MENNONITE LIBRARY & ARCHIVES
3 0531 01065 6534

INNOVATION

Bethel College

19

INNOVATION

Bethel College 19

THE THRESHER 2019 | VOL. 93

Innovation can be defined as the introduction of change and transformation. Bethel has gone through various changes within the past few years. Whether the change was something small like a facility member or something as big as the mission statement being updated, innovation has been seen around the campus all year. As a Bethel Thresher, every student should thrive to become an innovator in their life. The 2019 graduates have spent four years learning the skills necessary to become the leaders and innovators of the future.

BRODERICK GREEN
Spread Designer

JOSH CLAY
Spread Designer

CALEN RUPP
Spread Designer

DONALYN MANION
Adviser

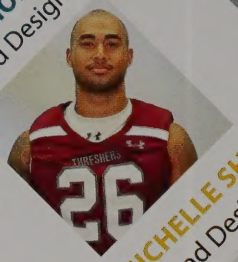

TAZZ PHORN
Spread Designer

ALIX GALLOP
Spread Designer

MICHELLE SHERIFF
Spread Designer

TEVIN ROSE
Spread Designer

CHARLOTTE EHRMANN
Copy Editor

KOBI RUSSOM
Spread Designer/
Photographer

JORDAN HILL
Editor

OSCAR GONZALEZ
Spread Designer

AUSTIN PROUTY
Spread Designer

DONTE POWELL
Spread Designer

AMONDRE STREET
Spread Designer

YEARBOOK STAFF.....

FALL TIMELINE

PAGE 4-21

Ringing in the school year with Welcome Week and Thresher Days, the start of autumn creates a busy time for students. The next few months of the year are littered with activities to keep students occupied with balancing time between work, school, extracurriculars and fun. Service Day allows students to get hands on experience with one of the core values of Bethel. Later in the semester, Fall Fest and Halloween coincide with midterms. Finally to wrap up the hectic season, several students have the opportunity to vote for the first time ever.

Rilynn Anderson carries a container into the residence halls. Move in day called for hot weather like usual.

"I love Welcome Week because I get to return back to campus to see my friends. I have built strong friendships with my peers, and I can't wait to see what the year holds for us."

- Derrick Hudson

Drannon Lenox and his family talk with one of the booths inside of the Luyken Fine Arts Center. The FAC served as a welcome center for new and returning students.

A group of freshman girls laugh while playing one of the activities. Some of the activities, including the egg toss, resulted in funny outcomes.

Freshman compete in a sack race for Thresher Days. Orientation Leaders coordinated with Student Life personnel to plan fun activities all week.

Welcome Week

Photos by Vada Snider

Sam Driewer moves into the freshman residence, Haury Hall. The girl's rooms are located on the third floor.

Orientation Leaders cheer on freshman in a watermelon eating contest. Each team chose a member to try to eat a slice of watermelon as quickly as possible.

Clifford Byrd Jr. and his mother carry boxes into one of the residence halls. Many student have friends and family help move them into the dorms.

Contrary to the name, Welcome Week is a long process that starts with the student athletes moving in. Orientation Leaders and Community Assistants are essential to keep the week running smoothly. Welcome Week consists of two main parts: Thresher Days and the official Welcome Week. Thresher Days are meant to help new and transfer students feel welcome through a series of fun activities and lectures. Some of the lectures include how to work ThresherConnect and an introduction to Title IX. While Thresher Days is only for new students to Bethel, Welcome Week is a way for the whole school to meet and connect through fun activities. The Student Activities Council plans and set up the events and sends information out to the student body. Both Welcome Week and Thresher Days are a great way for students coming to Bethel after summer break to feel welcome and make new friends.

"I found welcome week to be a great way for me to get used to campus life. I also met a bunch of people from the various activities like the watermelon eating contest."

- AJ Dugan

"As an Orientation Leader I loved welcoming the incoming freshman and the transfer students to Bethel. It was such a fun and amazing week!"

- Merrick Schmitz

Service Day

Photos by Vada Snider

Members of the men's soccer team pause for a picture. They spent their day painting a local playground.

Erica Ebenkamp, Serena Wong and Mallory Meler comfort kittens at Caring Hands Humane Society.

Rebecca Schrag and Baylie Blouin clean up at New Hope Shelter.

Service Day is an important part of Bethel's culture. Classes are cancelled during the day to allow students to participate in the event. This year's students participated in projects at the New Hope Shelter, Camp Mennoscah, Kidron-Bethel Village and Caring Hands Humane Society, and many others. Serena Wong said, "I enjoyed the aspect of taking a day off from school obligations and giving back to the community." Wong added, "I wish more opportunities like it were available." Service is one of Bethel's core values, and Service Day allows students to help clean up and improve the surrounding community.

"I think some of the biggest takeaways from Service Day is being able to work with people you may not usually hang out with around campus. If volunteering as a team, it creates a new environment, and it's nice to see your teammates outside of a practice environment."

- Serena Wong

Marco Knoll, Melih Kilic and Angus Siemens visit the Rio Grande Gorge before parting ways for the summer.
PC: [illegible]

Bethel College hosts a variety of international students from all over the world. The Wuppertal Exchange Program brings students from Germany to study here at Bethel and sends Bethel students to Wuppertal study there for a year. Bethel hosts three soccer players who are from Brazil, South Korea and Sweden. The college is also host to students from China as well. Bethel College is not only diversifying the student body, but it is also opening up new connections throughout the world.

Melih Kilic visits Colorado with Lauren Woodward following interterm. While there, the two visited the Rocky Mountains.
PC: Lauren Woodward

"My time at Bethel College offered me various opportunities to develop my language proficiency and become more efficient in speaking English. I like the idea of life as an American student versus that of a German student. I was able to try various foods are typical to Americans. My favorites are doughnuts and Mexican food. Feel free to send some doughnuts to Germany, I will happily send bread in return!"

- Melih Kilic

INTERNATIONAL STUDENTS...

VOLLEYBALL

Photos by Kobi Russom

Avery Myatt, No. 5, and Jordyn Allen, No. 20, block a spike against Kansas Wesleyan University

The Threshers huddle up to motivate each other. Their teammates cheer them on from the sidelines as well.

Kendra Gooden jumps to spike the volleyball back onto the opponent's side of the court.

The Threshers consisted of a large amount of freshman, meaning the team could be considered young. This caused some challenges for the team because they had to quickly learn transitions. On the other hand, this allowed for more playing time for them as well. Some highlights from the season include the Threshers big win in three games against Oklahoma Wesleyan and the Fall Fest win against Sterling. Stacey Middleton, head coach, feels that the future is bright for the team and is optimistic about the return of the program's ways of winning.

"I think it went well for how young we were. The freshmen class really stepped up and filled some big shoes that were needed in order for us to be successful. I'm really proud of them and can't wait to see what they do in the upcoming seasons."

- Taylor Buessing

Cassie Voth stays strong through the race. Students, facility and family attended the home conference to cheer on the team.

Bethany Montoya keeps a strong lead on her opponents.

Heath Goerzen is all smiles as he gears up to pass his opponent from Tabor College.

Overall the team had a good season, even though it was small. The individuals' performances were extremely impressive. This year Bethel had the honor and excitement of hosting conference. The team did well and should be proud of their hard work and accomplishments.

"For having few runners on the team, we had an amazing time season. At the conference meet, we were able to beat Tabor. I can't wait to see what next season holds for us."

- Angus Siemens

Cross Country

Photos by Kobi Russom

Megan Kershner, her husband and daughter pose for a picture with their two host sons: Amondre Street and Derrick Hudson.

PC: Megan Kershner

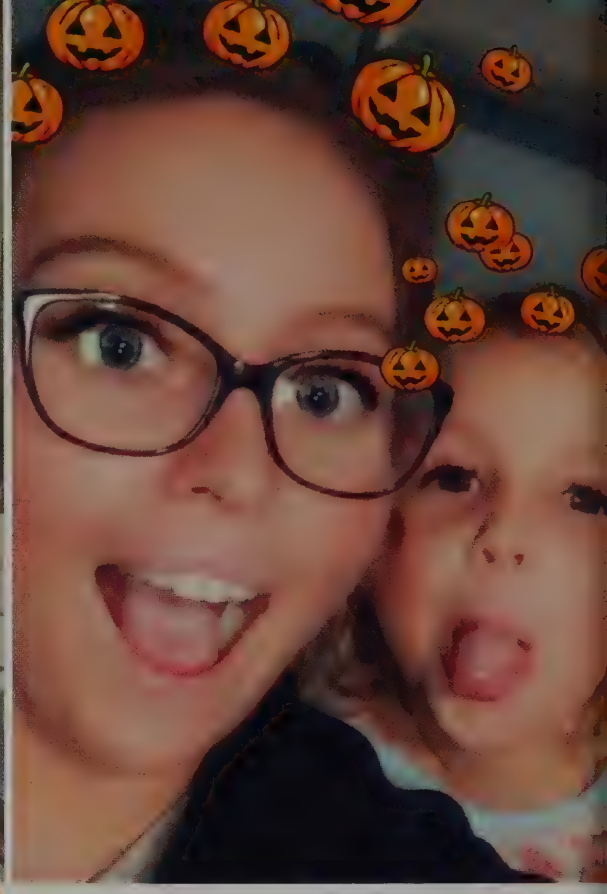

Alix Gallop poses for a fun Snapchat picture with her host sister.

PC: Alix Gallop

"I love my host family. They're crazy and hectic, but just having people I can go to whenever I need to talk or get out of my dorm is phenomenal. They invite me over for home cooked meals and truly make being away 1,200 miles away from home so much easier. They really are an entirely new family that I am so grateful to have gotten to experience."

- Alix Gallop

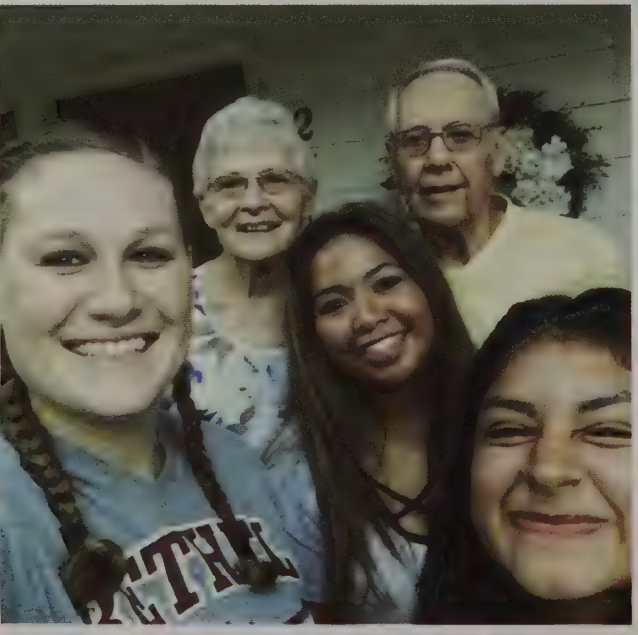

Krystin McKelpin and Bethany Montoya take a picture in front of their host family's house.

PC: Bethany Montoya

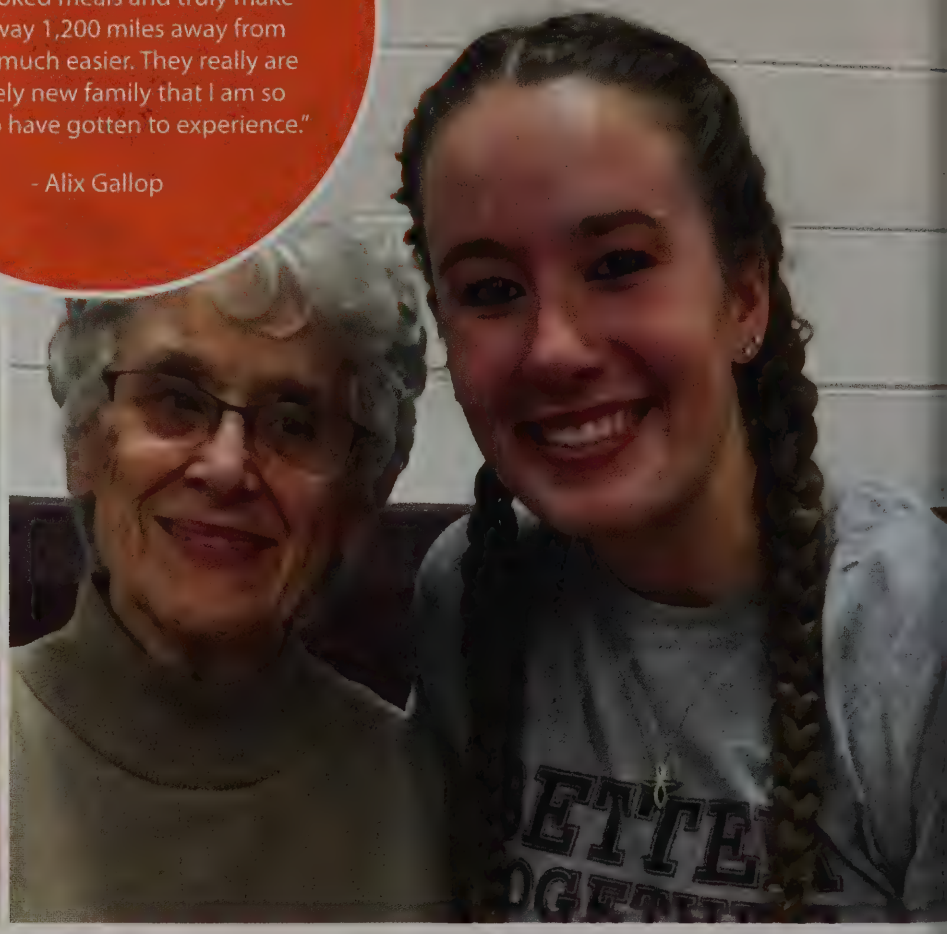

Julie Donecker poses with her host mom Pat Denno at a home volleyball game. Pat made sure to support Julie throughout the school year with dinners and homemade goodies.

PC: Julie Donecker

Host Families

Kendra Gooden, Peter King, Kaylee VanderVeen, Andrew Goodman and Henry Baxter pose with Carol Peters. Carol is Peter and Kaylee's host mom, and she allows the two to invite friends over for dinner.

PC: Kaylee VanderVeen

Bethel College has a long history with its host families. With 33% of the student body from out of state and 2% being international students, the need for host families is always prevalent. Bethel College prides itself in its amazing community, surroundings and being able to give out-of-state students that home away from home feeling. Host families can range from having one to five students and can be tailored to a student's specific needs here at Bethel. The matching process is done by the Student Life Office Coordinator Bethany Charlsen which consists of mutual interests, similarities in goals, religious preferences and a questionnaire that both the student and host fill out in order to successfully create the perfect match.

"Pat [Denno] is one of the sweetest ladies I know, and she was always very supportive of my volleyball career."

Julie Donesky

Women's Soccer.....

Photos by Bethel Athletics

Alayna Wallace takes possession of the ball in a game at Thresher Stadium.

Bekah Tonn plans to her deception on her opponent.

Maddie McDaniel kicks the ball down the field.

The women's soccer team finished the 2018 season 3-11-2 and 11th in the Kansas Collegiate Athletic Conference (KCAC). The Thresher's season was highlighted by a 14-0 victory over Manhattan Christian on September 3 and a 2-1 overtime win against Saint Mary on September 19. Emma Sanstoe scored the game winning header against the Saint Mary Spires off of a corner kick by Bekah Tonn in the 105th minute. The Threshers capped off the season by winning the KCAC Team of Character for 2018.

Marcus Aragon plans his next move.

Jose Rojas fights for the ball.

The Bethel Men's Soccer Team went through several changes during the year. It began with the hire of the new head coach, James Cottage and includes the decrease of the numbers of players on the roster. The team went from having 24 to 11 and then down to 10, due to injury. With the help of new and returning players, the team was able to turn their losses into success and make a comeback. They placed 13th in conference with the record of 1-9-2.

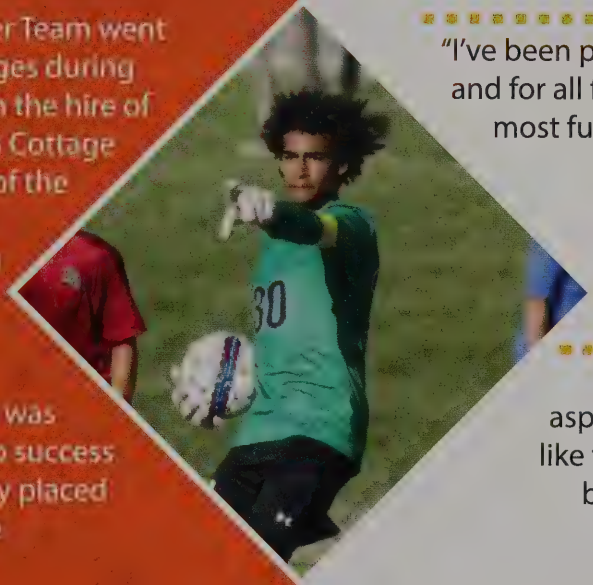

"I've been playing soccer since I was five and for all four years at Bethel. I think the most fulfilling aspect has been seeing my improvement through these past years."

- Randall Schmidt

"I want to improve in every aspect of the sport, because I feel like there is always room for me to become a better soccer player."

- Jose Rojas

Men's Soccer

Photos by Bethel Athletics

Lauren Nehrbass and Ellie Bradley warm up for the musical.

Kaci Wilson and Madison Hofer-Holdeman, sisters Jo and Beth March respectively, watch as a kite disappears. The kite was used to represent the death of Beth in the musical.

"I went to Fall Fest for the first time last year, kind of as a 'pre-visit to the campus day'. Seeing all the behind the scenes and all the work that was put into Fall Fest was incredible."

- Bethany Powls

FemCore President Becca Schrag runs the booth with the help of Lauren Woodward. The booth handed out stickers and pins.

Kendrick Weaver helps serve a long line of community members, students, faculty and staff verenike. The dish is a traditional Mennonite recipe that is served every year at Fall Fest. The Caf is closed the evening of Fall Fest making verenike one of three meals available for students.

Fall Fest

Photos by Charlotte Ehrmann

Sam Haynes, Vice President for Student Life and Dean of Students, and Bethany Charleson, Student Life Office Coordinator, run the Host Family Program booth. The program is meant to connect students far from home with a local family that provides support and a comforting place away from campus for the student.

Fall Fest is an annual festival hosted by the Office of Alumni and Church Relations. The festival includes a week of activities with the event on Saturday. Throughout the Green and several other facilities students, faculty and community members hold booths for different organizations. The festival's goal is to create community and encourage alumni interactions with current students. Some other activities that take place during Fall Fest week include Homecoming, the musical and SAC events. *Little Women* was the musical that took place Friday-Sunday of Fall Fest. The musical is based on the book written by Lousia May Alcott in 1868. The plot takes the audience through the lives of the March sisters: Meg, Jo, Beth and Amy. Jo, the second eldest sister, wants to be a writer in a time where women were discouraged to do anything other than be a stay at home wife and mother.

"I was asked to help with the set because my characters were not incredibly active on stage and since I had free time, I figured I'd help out."

- Jerod Kaufman

INAUGURATION

Photos by Vada Snider

The Gering family leading the Inuagaration procesional.

Board chair Brett Birky hands President Jon Gering the inauguration seal

One hundred thirty years after Bethel was founded, Jon Gering became the college's 15th president. The inauguration worship service and ceremony took place in Memorial Hall on Oct. 7 during the college's 48th annual Fall Festival. The celebration was a time of joy and unity for the community. Brett Burky handing Jon Gering the Bethel inauguration seal, at the start of Jon Gering's Presidentional reign.

Bethel Colleg'es *first family*. Deborah, Jon, Benjamin, Emerson and Emma Gering.

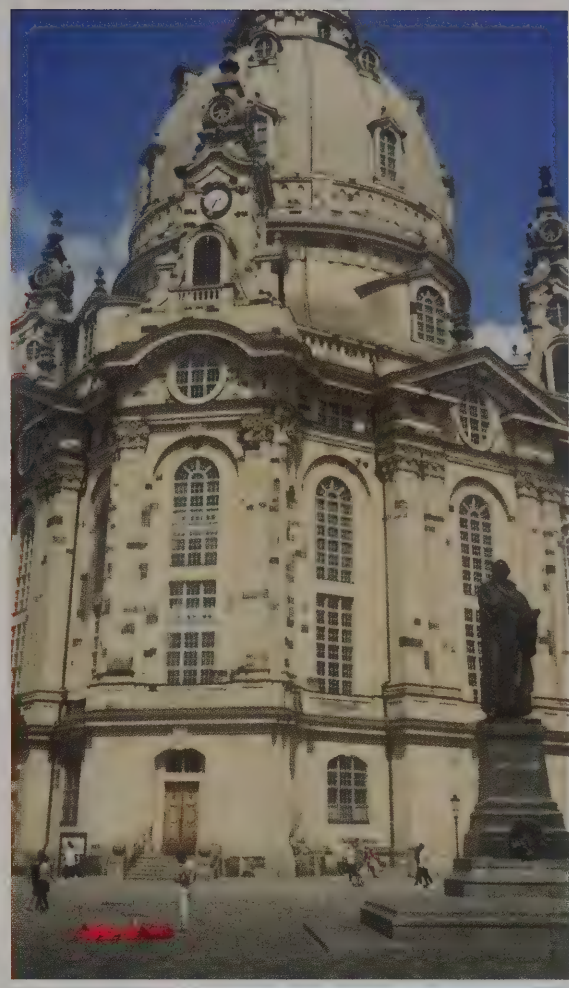

Bethel offers opportunities for students to expand their education through a variety of study abroad programs. Off-campus educational experiences, whether in another state or another country, enrich studies and enhance the understanding of the world. In the 2018-2019 academic year Stephanie Brown and Jacob Russell studied at the Bergische Universita in Wuppertal, Sophia Minder studied in University of Gloucestershire in Cheltenham, England with the Brethren Colleges Abroad program. Sarah Balzer and Madison Hofer-Holdeman studied in Mexico with Bethel's new partnership with UNICACH.

Study Abroad

Courtesy Photos

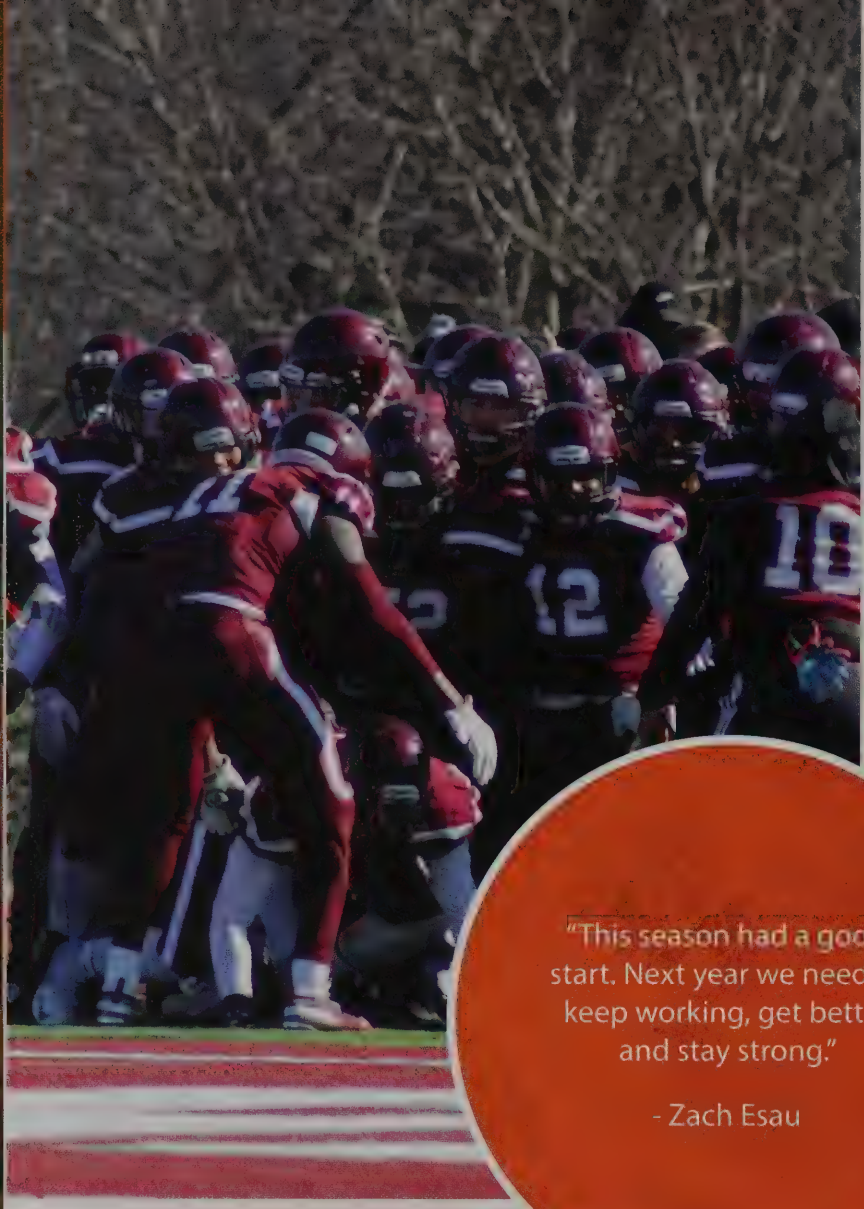

The Threshers get hype before taking the field.
Jordan Hill

Zach Esau Runs the ball down the field.
PC: Jordan Hill

"This season had a good start. Next year we need to keep working, get better and stay strong."

- Zach Esau

Tanner Galliart celebrates with Tyshawn Simon after scoring a touchdown
PC: Kobi Russon

Joseph Winfield and Curtis Bent break past Tabors men to get to the ball.
PC: Jordan Hill

Football

The Threshers charge the field to start the game.

FC: Kobi Russom

It was a season full of "first's" for Bethel's football team. A few of them include, new coaches and a new offense and defense. A brotherhood was created and through this the players learned to play for the person next to them rather then for the win. Once the time started to come together as one they become much stronger. The first win was huge for our guys they were able to realize how good they could be. That win definitely built momentum for the rest of the season. Our offense and defense hit a rhythm against a ranked team and put the team's confidence where it needed to be for the first time. The next couple years are going to be fun for the team.

"We could have won some close games that we had. I try to keep working and never give up."

- Gary Jolivet

VOTING

Courtesy Photos

Voting is a right of passage that every U.S. citizen gains once they turn of age. With both on-campus pressure from clubs like the Bethel College Young Democrats and off-campus pressure from social media, voting was highly encouraged this year. Facebook, Snapchat, Instagram and even Google encouraged those who used their services and had not already, to register to vote. The Bethel College Young Democrats set up times around campus to help guide students through the process of registering to vote in Kansas or even in their home state.

"Voting is an important issue. I think people don't vote because they feel like it doesn't impact them, but it is who decides our future laws and policies. I feel like it's my duty as a U.S. citizen to make an informed vote."

- Charlotte Ehrmann

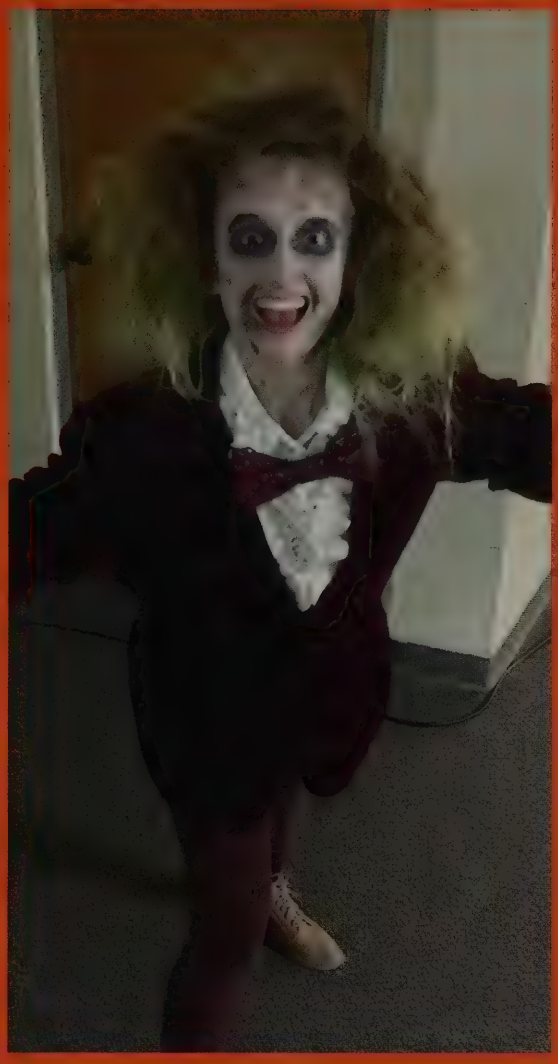

Skyla O'Neals turns up the juice and sees what shakes loose at the Halloween dance. Her Beetlejuice costume was spot on.

Polly Carlson, Sophia Minder and Madison Roth dress up as Wendy, Peter Pan and Tinker Bell respectively.

Halloween is an extremely busy time of the year on campus. Students can participate in Trick-or-Treat Off the Street, dress up for class or attend the Halloween dance. Many students love the holiday, and some friend groups even dress up together. Activities like Trick-or-Treat Off the Street encourages faculty, staff, students and community members to participate in the holiday every year.

"My family never participated in Halloween growing up, so I never went trick-or-treating, but I would always help my neighbors with decorating their houses. I'd also help them hand out candy in costumes. If I was not helping my friends with Halloween, my family bought candy and watched movies late into the night."

- Noah Larson

HALLOWEEN

Photos by Caleb Allen

WINTER TIMELINE

PAGE 22-33

With the dropping temperatures comes the cooling down of events on campus. Since winter is the shortest season of the school year, it can seem uneventful. However with men and women's basketball keeping a good chunk of students preoccupied, many felt busier than ever. Some other fun annual winter events include the Lighting of the Green and Gala. Finally, after a few weeks of break, students came back to enjoy their shortest classes of year over Interterm.

Donte Powell and Bruce Rosario banter back and forth during the event.

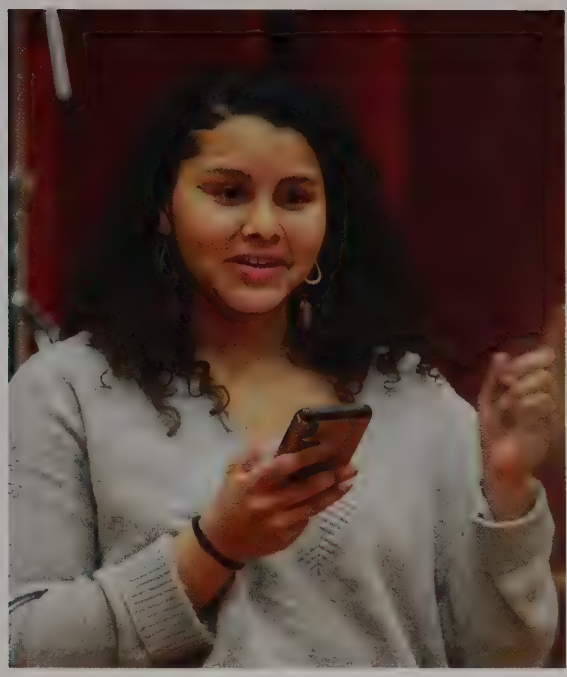

Co-President of Diversity Council, Akiyaa Hagen-Depusoir helps direct the activities during the Open Mic for MLK Day.

A group of students sits around a table conversing about the event while eating sloppy joes.

MLK Day is an event that is held to honor Dr. Martin Luther King Jr. During the event students are able to show off a few of their skills. This includes visual, verbal and written art. MLK Day is a wonderful opportunity to show the diversity at Bethel. The Diversity Council hosts an open mic in honor of the day.

"The event was great and let many people here on campus show off their talents as well. So many awesome paintings, poems and illustrations were shown. I hope the event continues throughout the years."

- Donté Powell

MLK Day

Photos by Vada Snider

Men's Basketball

Garrett White plans his move for the basket.

PC: Jordan Hill

Dakota Foster goes in for a lay up.

PC: Kobi Russom

The Threshers call time to talk over their game plan.

PC: Jordan Hill

Jaylon Scott drives past the defiance.

PC: Kobi Russom

The Threshers had notable achievements throughout the season. The teams most notable achievement was having .500 season and finishing 15-15. The threshers also managed a win over a nationally ranked opponent, Friends University (22). Conference awards were in place for three individuals on the team as well. Jaylon Scott picked up KCAC Freshman Of the Year, All KCAC Third Team, as well as All KCAC Defensive Team. Dakota Foster picked up an All KCAC Honorable Mention. Lastly, Kiesan Weiher picked up all KCAC Freshman team honors.

"Beating York College on ESPN3 and beating Friends who were ranked nationally are two things I will always remember from this season as well as beating Tabor at their home court."

- Jaylon Scott

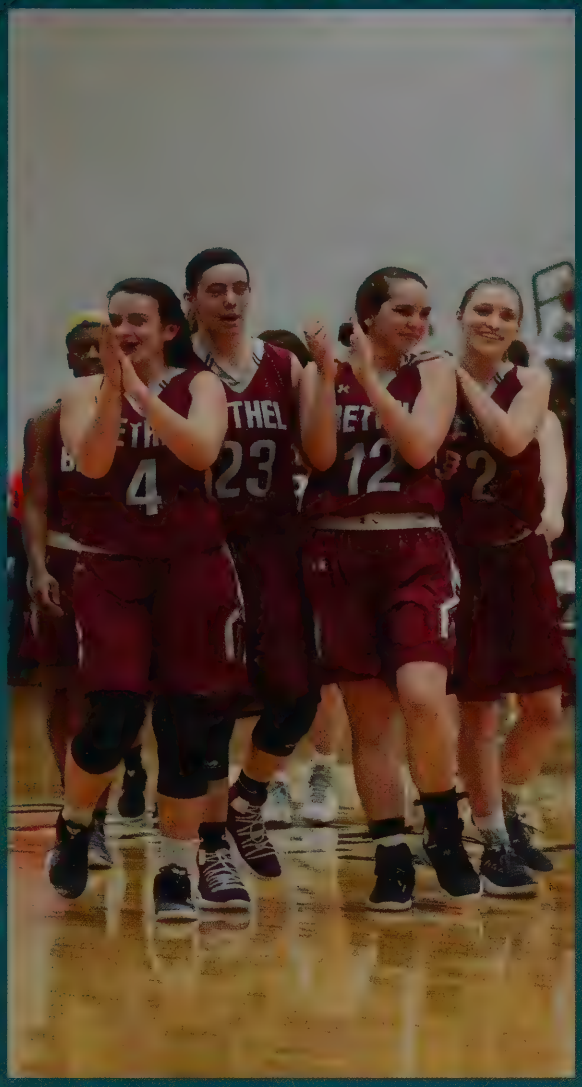

Karlie Schroeder, Kayla Newman, Riley Schmiedet, and Caitlin Williams cheer as the startling lineup is announced.

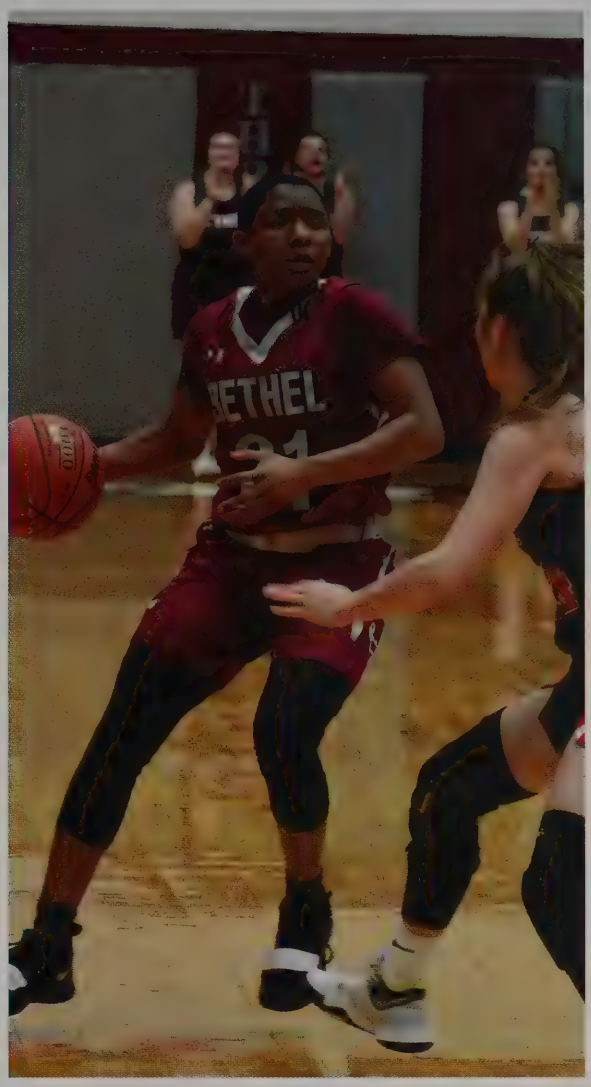

Jade Brown looks for someone to pass the ball to.

The Lady Threshers had the most historic season the program has witnessed. The threshers set a new record for the most wins in program history with a finish of 20-10. Many individual records were set this year as Abby Schmidt broke her own single season rebound record while picking up the KCAC Defensive POY award. Kendall Michalski broke the Lady Thresher's single game three point record.

"The season that we had would best be described as historic in my opinion. I say historic because so much history was made. We started off the season 8-0, which is the best start in program history and we ended 20-10 which was the most wins in program history"

- Jade Brown

Women's Basketball.....

Photos by Kobi Russom

Athletic Training.....

Photos by Lara Scott

Ryan LaCombe poses for the camera by laying across the examination table. When the athletic training students aren't having some fun, athletes can be seen on the table seeking treatment.

Lara Scott, Merrick Schmitz, Brooke Powers and Ryan LaCombe bundle up to stay warm while treating Threshers on the football field.

Ryan LaCombe and Lara Scott model the athletic training program shirts.

Athletic training is widely known on campus. From helping athletes mend their physical setbacks to pro actively preventing injuries for Bethel student athletes, athletic training has proven to be instrumental in the welfare of all students. With their enthusiasm on and off the field, their determination to better the athletic health of all Bethel sports teams and the sheer resolution to never back down in the face of adversity the program has created a legacy. Without their hard work and dedication all Bethel student athletes, coaches and opponents would be hurting on and off the field.

"I choose athletic training because I wanted to stay involved in sports after I was done playing basketball. I enjoy working with a variety of sports because it keeps things interesting. The athletic training program has given me the opportunity to have a hands on experience both on and off the field."

- Caitie Williams

New and returning students, alumni, facility and other community members hold candles together to memorialize this important event.

During the event, most electric lights on campus are turned off and students, staff, faculty and community members gather around unlit candles on the sidewalks. It takes about 250 people to form a complete circle around the Green. The candles are lit to make a "wreath" of light, followed by everyone coming together in the middle of the Green to form a "Christ candle" and sing carols.

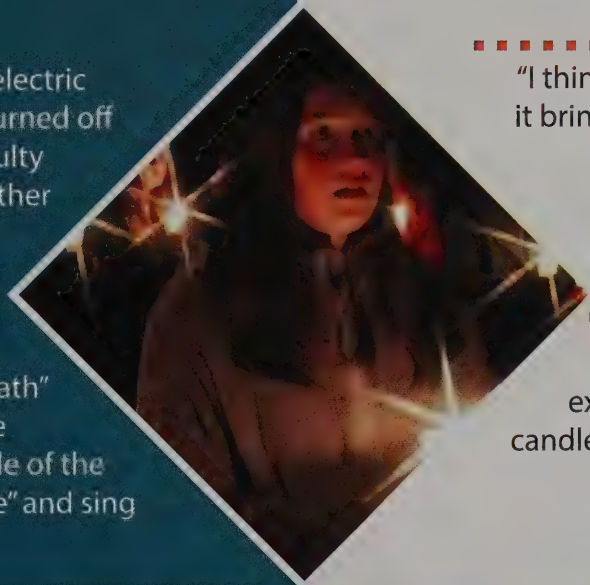

"I think this is significant because it brings hundreds of people in the community together to participate in a service."

- Jayce Yoder

"This is a fun way to experience Christmas. We light candles on a very dark campus and sing Christmas hymns."

- Luke Unruh

LIGHTING OF THE GREEN.....

Photos by Vada Snider

"I always enjoy Gala because you get to dress up and be around all the lovely students and staff. I love being around my friends and this setting. It brings me so much joy."

- Tara Schwartz

Jaylen Randle, Paul Boyd, and Henry Baxter arrive to Gala with smiles as the event begins.

President Jon Gering and Samuel Ishimwe shake hands. Students were invited to the President's Reception following Gala for hot cocoa.

Bruce Rosario plays the piano for one of the jazz ensembles. It is a tradition for both Jazz 1 and 2 to perform following dinner at Gala.

Jennifer Harrison and Joseph Winfield sit and enjoy their dessert following dinner. Some of the dessert options included chocolate lava cake and cheesecake.

GALA

Photos by Vada Snider

Elizabeth Friesen Birky, Emma Girton and Avery Myatt get dressed up for gala dinner.

Gala is an annual formal event, that consists of more than just the dinner many see it for. It gives students the chance to dress up and eat dinner with their friends. The Caf employees work hard to provide a full menu with a salad to start as an appetizer, two entree choices and finally several delicious homemade desserts with the option of coffee to finish off the night. The event provides students with the opportunity to take formal pictures and enjoy themselves in general. Pictures start at 5 p.m. and the dinner takes place at 6 p.m. Immediately following the dinner, is a reception at the President Jon Gering's house for cookies and hot cocoa. The event is an important annual tradition that the Office of Student Life puts together to help create the fun environment that Bethel maintains for its students.

"Gala gives students a chance to dress up, have a nice dinner and spend time with friends. The cheesecake was amazing and I would recommend for you to attend next year."

-Oscar Gonzalez

Rebecca Schrag Rachel Epp Buller and community member talk over Rebecca's books

PC: Melanie Zuercher

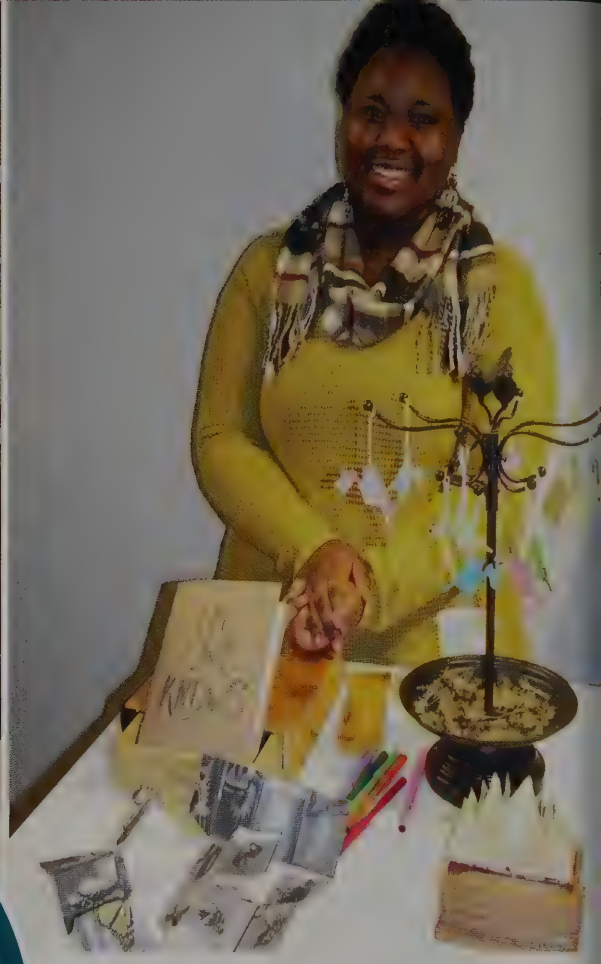

Linda Moyo poses with the books she made in her interterm book arts class.

PC: Melanie Zuercher

"The prison theater project opened my mind to new experiences I never thought I would have. It was honestly scary and brand new and unlike any theater experience I've ever had."

- Charlotte Ehrmann

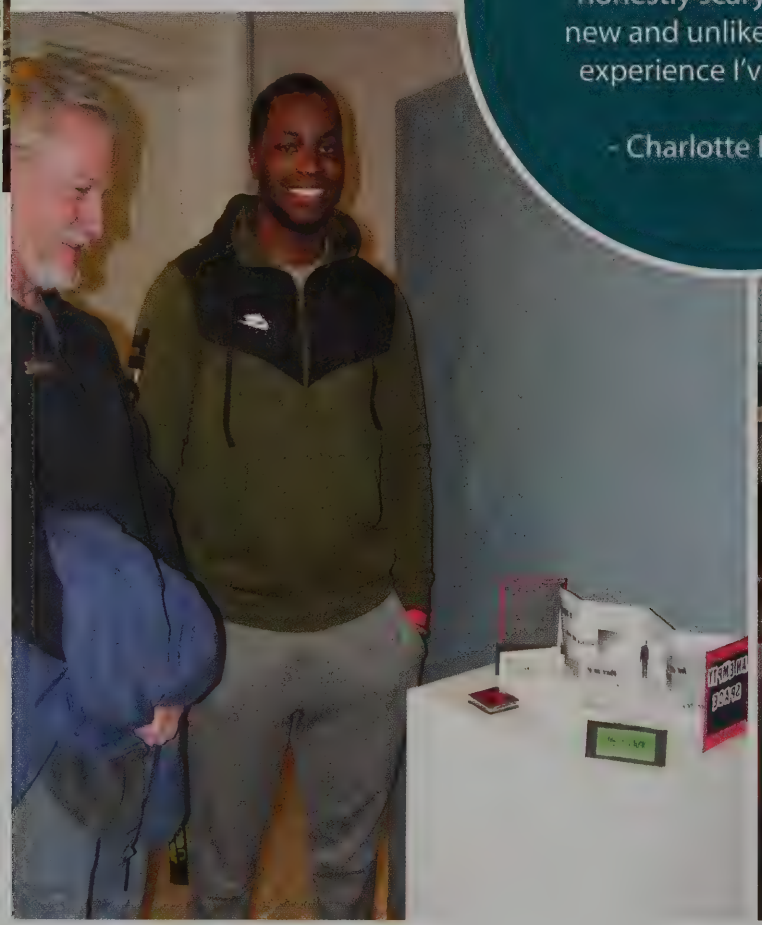

David Long and Broderick Green talk over Brodrick's books.

PC: Melanie Zuercher

Bethel Students experiences typical styles of housing in Haiti.

PC: Melanie Zuercher

INTERTERM

Senior nursing students at the end of the hike taking a picture with Wilde who graduated from Bethel.

Over interterm several fun and life-changing classes or trips took place either on campus or maybe even in another country. The senior nursing students took a trip to Haiti and were lucky enough to experience working in hospitals to provide care. Many locals were very grateful for their help and welcomed the group with open arms. Very little access to recourses, especially for healthcare, are available in Haiti, so any help the nursing students could bring was extremely beneficial for both parties. Some students took the class Prison Theater Project and spent the month in and out of the Hutchinson Correctional Facility working with medium security inmates. The students had the difficulty of putting on two performances in that short period of time and working with an underprivileged population. Others took a book art course. In this course, students designed books, and put them on display in the art gallery following the end of the class.

"The biggest challenge with providing health care in Haiti was the language barrier and the utilization of limited resources."

- Alexis Wilson

FemCore

Photos by Rebecca Schrag

FemCore is feminist collective that brings awareness to gender and social issues on a campus, state, national and global scale. FemCore also stands as an advocacy group as well as a safe-space. Unite for Gender and Reproductive Equity (URGE) led a conference in Wichita for LGBTQ and reproductive rights education that students had the opportunity to attend. There, Rebecca Schrag and students studied advocacy techniques, looked at state and national policies that denied rights to marginalized groups, and brainstormed with other college students effective ways to lead educational events at our own campuses. The group also sustained the implementation of sexual violence prevention education, working with Bethany Charlsen of the Title IX office.

Linda Moyo and Rebecca Schrag pose with Bethany Charlson after receiving their certification for the bystander training.

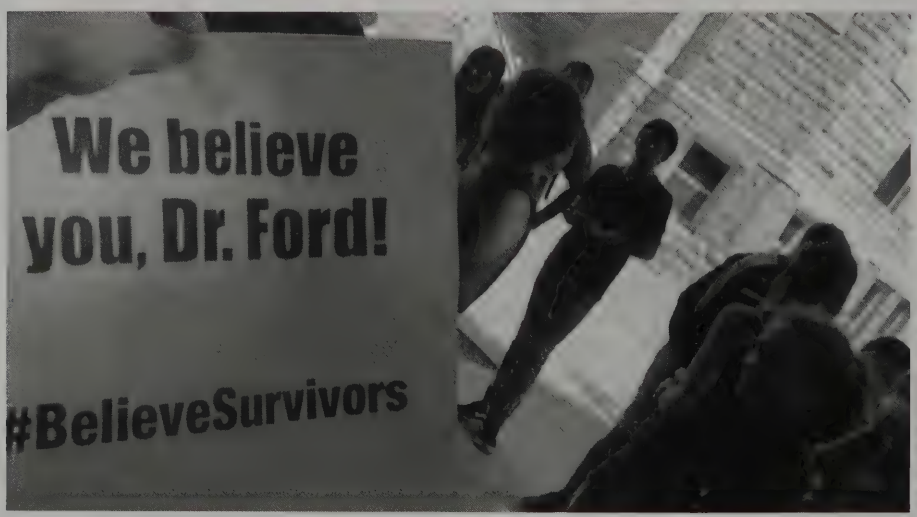

Students gather in front of the Administration Building to show their support for Dr. Ford following the Supreme Court nomination of Brett Kavanaugh.

FemCore works with Diversity Council to put on fun and informative events for Women's History Month.

Nursing students meet for dinner to get away from the stress of nursing school.

Alix Gallop gets ready for the annual performance nursing students put on every year.

The nursing program has a reputation for being extremely selective and difficult. That being said, many students would say they have benefited from choosing Bethel's program. Students have to work hard in class and clinical settings to gain the skills necessary to get a job after graduation. Nursing school is more than just a Bachelor's degree. After the pinning ceremony students still must take and pass the NCLEX.

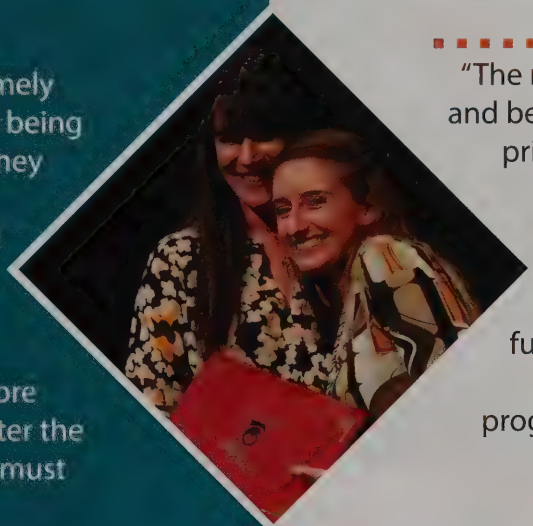

"The nursing program goes above and beyond expectations. Professors pride themselves on delivering a high quality education while pushing their students to achieve excellence in and out of the classroom. I'm thankful for all the nursing professors and their role in my life. This program is extraordinarily special."

- Alexandra Martin

NURSING

Photos by Amber Simmons

SPRING TIMELINE

PAGE 34-53

The final semester brings with it warmer weather and exciting events to close out the year. Spring brings the play and many other sports to keep students busy until finals week. To close out the year with a bang, Spring Fling and the Awards ceremony in Convocation allow students to see the creativity and accomplishments of their peers. Finally, most students pack up to leave, but the graduating seniors walk the stage at commencement and get ready to start the next chapter in their lives.

The cast and crew pose in costume before the final dress rehearsal of the show.

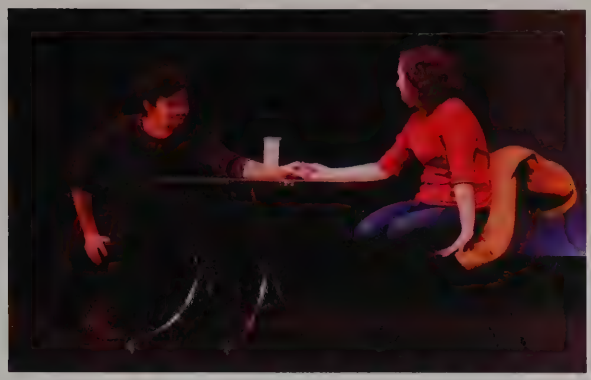

Connick Roe reaches for Madison Hofer-Holderman's hand. The two portrayed ex-high school sweethearts

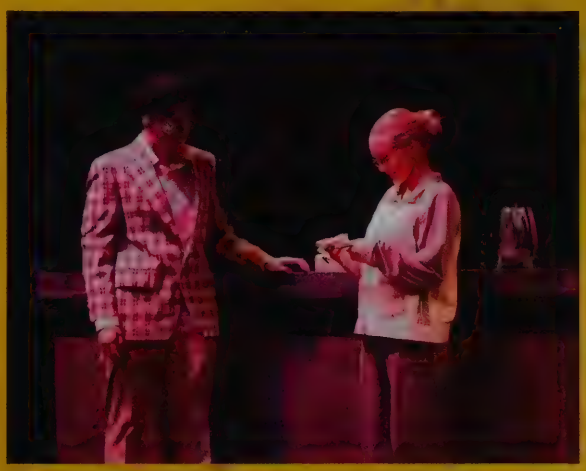

Griffin Lamp and Jessie Thomas start the final scene of the show. The two played the elderly characters.

Ellie Bradley listens as Jessie Thomas explains the importance of family relationships.

This year the Bethel College Theater Department featured *This Random World: The Myth Of Serendipity* as their spring play, a comedic and somber piece of missed connections. The play was Damon Klassen's directing debut at Bethel College and asks the question of how often we travel parallel paths through the world without noticing. From an ailing woman who plans one final trip, to her daughter planning a great escape to her son falling prey to a prank gone wrong. This funny, intimate and heartbreaking play explores the lives that are happening just out of reach of our own.

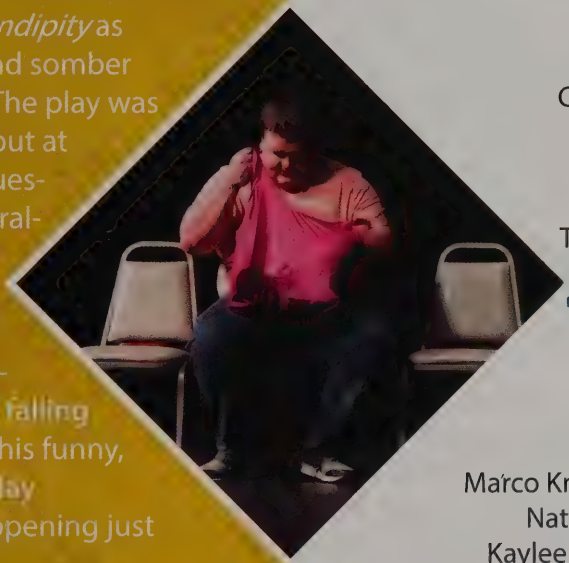

CAST:
Scottie Ward: Jessie Thomas
Tim Ward: Connick Roe
Beth Ward: Emma Beachy
Claire: Madison Hofer-Holderman
Bernadette: Charlotte Ehrmann
Rhonda: Ellie Bradley
Gary: Luke Uhruh
The Other Tim Ward: Griffin Lamp

CREW:
Zachary Esau, Alix Gallop, Trae Gehring, Laird Goerzen, Kelly Habegger, Leisle Hoffman, Marco Knoll, Lincoln Moyo, Donte Powell, Nathaniel Schmucker, Ashlyn Troyer, Kaylee VanderVeen, Payton Walters and Caleb Washington.

Spring Play

Photos by Vada Snider

Golf

Photos by Kobi Russom

Connor Mickens follows through on a shot.

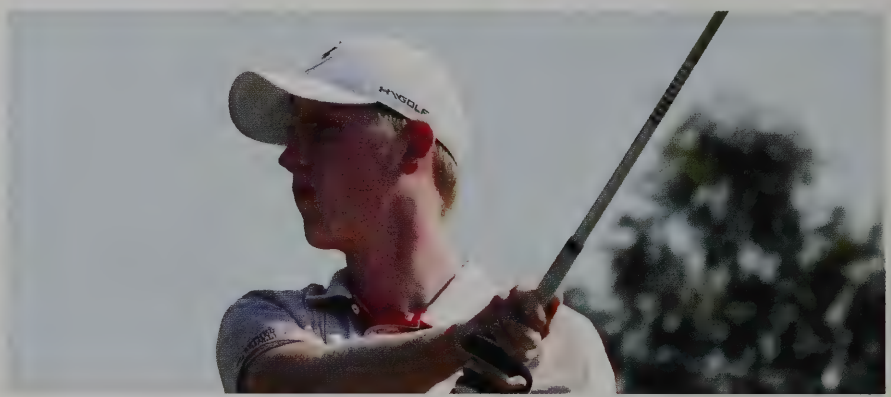

Chase Anderson watches his ball sail towards the green on an approach shot.

Parker Austin putts the ball as he brings in his first 18.

Parker Austin hits the ball from the edge of the fairway.

The Bethel golf team finished in sixth place in the KCAC championships, showing overall improvement this year. Connor Mickens recapped his season, stating, "All together, I enjoyed my last season with the team... I was happy with my fall season for the most part. I didn't finish things the way I wanted, but as a whole I was proud" Mickens placed third at the Ottawa Invitational in the Fall and fifth at the SCU Collegiate Golf Tournament in Winfield. He also won the team's Champion of Character award this season. Mickens noted that his favorite thing about golf is that "even though it is a team sport, you dictate your performance at an individual level." Fellow Senior Chase Sparks improved in his final season as a Thresher, posting some of the best rounds of his career. When asked about his favorite memory from this season, Sparks said, "Definitely watching Parker throw his putter after missing a short put at Carey Park in Hutchinson." Despite this, Parker Austin did shoot 70 on the day, good for a Bethel course record.

Bethel College Cheer puts on a performance in Thresher Gym.

The Bethel College Cheer Program did well this year in showing school spirit on and off the field. They brought the energy needed by cheerleaders to get the crowd pumping. They participated in 5 competitions and placed top 5 in each. They placed 2nd in both the OCU Invitational and the KCAC Championship. They placed 3rd in the Sterling College Invite, The Thresher Invitational, and the NAIA Regional Qualifier.

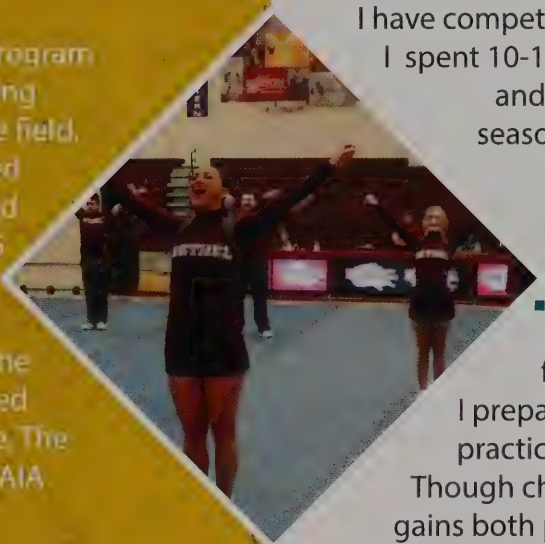

I have competed two seasons with Bethel. I spent 10-15 hours a week for game days and more time when competition season started. I see improvements in my own confidence on and off the mats this year.

-Victoria Riddick

I begun cheerleading my freshman year in high school. I prepared for cheer through weekly practices and summer conditioning. Though cheer is a handful I finds myself gains both physical and mental strength.

-Cristian Castro

CHEER

Photos by Bethel Athletics

Henry Friesen Guhr and Andrew Goodman share a laugh from the ground at MudSlam.

PC: Courtesy

Jaylen Randle poses for a photo with his son at Bubbert's on the Saturday of Spring Fling.

PC: Vada Snider

"I really enjoy this time of the year because it transitions into this feeling of relief academically, but also allows for friendship to continue to develop before the close of the year."

- Oscar Gonzalez

Several students fill their plates with desserts before Bubbert's.

PC: Vada Sniderr

Kacie Torrens, Kerrigan Simmons, Laura Pinada, Alexandra Martin and Emalee Overbay pose following MudSlam.

PC: Courtesy

Spring Fling

The Bubbert's hosts come together on stage and joke around about some of the films entered.

PC. Vada Snider

Spring Fling is an annual event organized and put on by the Student Activities Council (SAC) in May and helps students relax one last time before finals. The week was kicked off this year by the End of the Year Extravaganza run by the Diversity Council. On Tuesday, local restaurant, Kiko's catered a movie night in the projection room. Wednesday, SAC members handed out coffee and breakfast burritos catered by Mojo's Coffee Bar. Later that night, Jazz on the Green was moved to Kriebhel auditorium due to rain. The annual faculty/staff vs. student softball on Thursday was changed to dodgeball because of the weather as well. On Friday, Salted Creamery, a local ice cream stand, handed out various flavors in front of the Administration Building. Finally, on Saturday the Bubbert's Awards ceremony took place in the Luyken Fine Arts Center.

Wind Ensemble

Photos by Yada Snider

Devin Russ bangs a tune out on the snare drum.

Jesse Balzer plays the french horn.

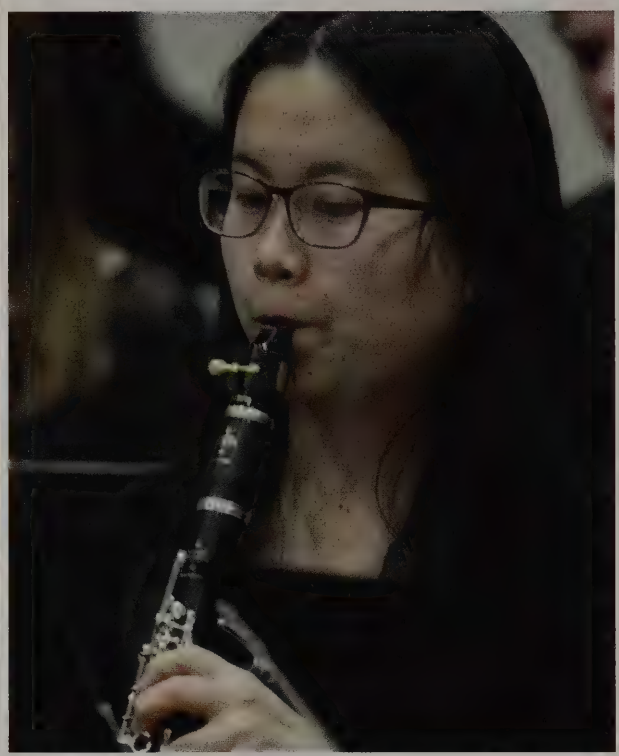

Kaho Yanagidaira plays the clarinet. She later held a junior recital.

The Bethel College Wind Ensemble, under the direction of Dr. Adam V. Fontana, had another exciting year of performances. This included joint concerts with the Bethel College Honor Band, the Bethel College Philharmonia and Eisenhower High School. The Wind Ensemble was able to share their talents and grow through each performance. The Wind Ensemble found unique ways to bring music to life this year. Whether it was a "birthday party" concert, celebrating Leonard Bernstein's 100th birthday through music and cake, or inviting the audience to sit within the ensemble for a piece. Dr. Fontana and the Bethel College Wind Ensemble created yet another year of memorable performances.

"This is my third year in wind ensemble and it has been one of my favorites. I play the french horn, and we had a lot of pieces that highlighted our section this year, which was fun."

-Anna Wiens

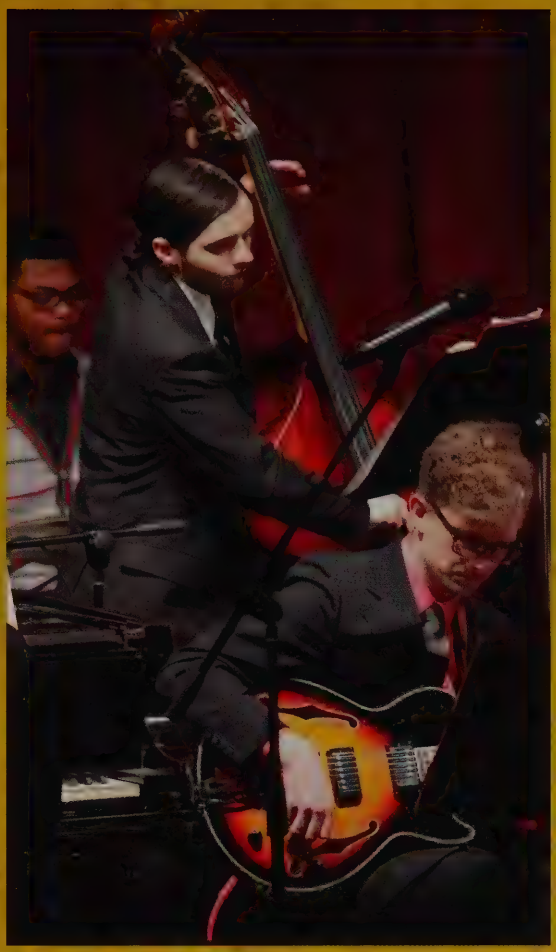

Charles Lowry, Elijah Brockway and Bryce Yoder play during the Gala Jazz Concert.

Matthew Lind preforms a solo on the saxophone during the Gala Jazz concert.

Jazz Ensemble 1 & 2 had a very notable years as faculty member Joel Boetteger was appointed as the Director of Jazz Ensemble 1. Jazz Ensemble has performed at many notable local events such as the Taste of Newton, Christmas Gala, as well as Jazz on the Green. Jazz Ensemble 2 had an outstanding year as well. This group made the jump to playing more combo music rather than the traditional style. Jazz Ensemble was honored to perform with guest artist/composer Clay Jenkins in a convo earlier this year.

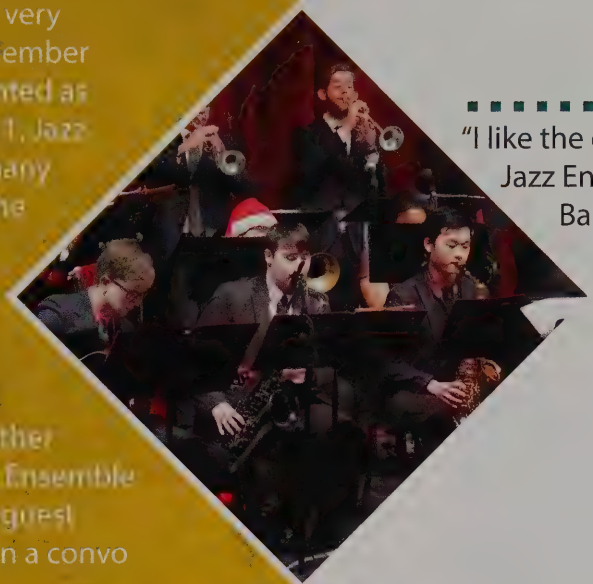

"I like the diverse styles of music that Jazz Ensemble plays; Swing, Bebop, Ballads, Rock Latin music. I also appreciate that everyone is on their own part, so your line is just as important as everyone else's. Jazz is exciting music to play"

- Nate Kroeker

Jazz Ensemble

Photos by Vada Snider

Men's Tennis.....

Photos by Kobi Russom

Dylan Miera hits the ball back over the net.

Ryan Lacombe reaching to hit the ball back over the net.

Nolan Schrader prepares for the ball to be returned to him.

With the addition of new coach William Riley, the men's tennis team continued the program's rich success they are known for. The Threshers poured out a 6-8 overall record and a 5-4 record in conference play. The Threshers success on the court earned them a fifth seed in the KCAC Championships. The men's team made it to the quarterfinals of the KCAC Championships and ended their season with a loss to Ottawa. Two threshers picked up postseason accolade for the 2018-2019 season. Senior Gabe Johnshon received the KCAC Sportsmanship Award and freshman Nolan Schrader collected an ALL-KCAC Honorable Mention in his first collegiate season.

"We made a big jump this year and settled ourselves in the top half of the conference. The momentum we used this year will carry into the program for years to come".

- Grant Bellar

Sienna Wong hits the ball to the other side.

Kaci Wilson hits the ball to the other side of the court.

Mallory Meier prepares to return the ball.

Cheyenne Miles returns the ball across the court.

Women's Tennis.....

Photos by Vada Snider

Visual Arts

Jesus Alba works on the new tradition of murals designed by each graduating class.

PC: Kobi

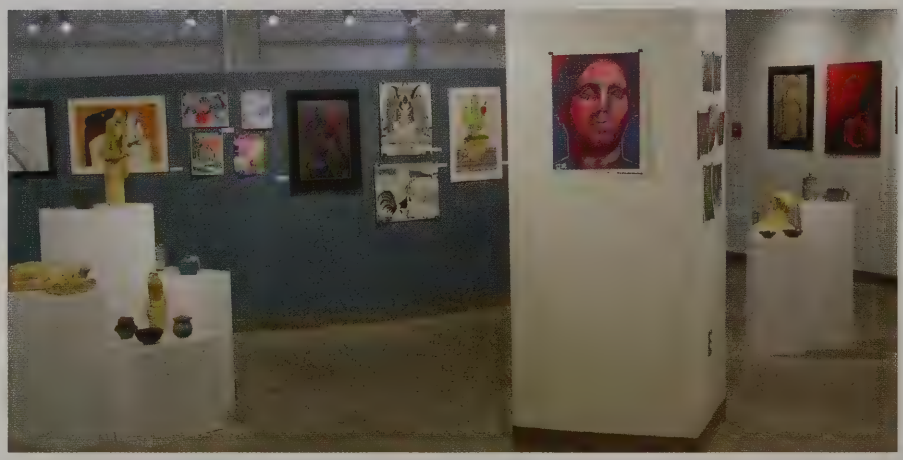

The walls are filled with this years art work at the student art show with a wide rang of mediums.

PC: Courtesy

Sculptures and pottery are displayed at the student art show.

PC: Courtesy

Visual arts at Bethel College has changed immensely within the past year. With the largest class of graduating seniors that the program has ever seen, several students reached out to help incite permanent changes to the campus. Jordan Hill, along with advisor Donalyn Manion, art directed Beyond Studio. Beyond is the graphic design studio on campus that has completed over 250 jobs since opening in 2017 for Bethel and the community. In the spring, Jesus Alba petitioned to insure that one selected senior each year would be able to create a mural to encapsulate the activities on campus.

"The process to get the mural done took lots of hard work and dedication. Painting was fun while standing 30+ feet off the ground. Creating the piece was an experience I will never forget...Fly High Q."

- Jesus Alba

The five Thresher Award recipients proudly displaying their trophies.

Bethel traditionally uses the final two Convocations of the Spring Semester to recognize students for their achievements throughout the year. Dozens of athletes were recognized by the KCAC and NAIA for their work on and off the field this year. This year, Bethel honored five students with the Thresher Award for the completion of an extraordinary project or other noteworthy achievement. The recipients were Neil Smucker, Elizabeth Ratzlaff, Alec Loganbill, Austin Prouty and Cassie Voth. Bethel clearly had no shortage of excellent work done by students this year, both academically and athletically.

Cassie Voth and Elizabeth Ratzlaff show off their new hardware.

AWARDS

Photos by Vada Snider

A few male members of concert choir .
Anna Weins

Connick Roe plays guitar for a song.
Vada Snider

"I chose concert choir because I love to sing and make music with friends and family. Getting to experience new culture and travel the world with old friends is amazing."

- Connick Roe

Students play wine glasses while performing one of their selected pieces.
PC: Vada Snider

Addie Regier, Kaci Wilson and Michelle Schrag enjoy themselves while singing during a concert.
PC: Anna Weins

Concert Choir

Concert Choir preforms an amazing show for all the students during convocation.

Vada Snider

Concert Choir represents Bethel College through various concerts. These include campus performances, local venues and an annual multi-state tour. The students also perform internationally in countries such as Canada, Germany and France. Members of the choir represent all walks of life on campus, from athletes to actors and more. With concert choir's membership count so high, it can be seen as the core of the music department. This year for their spring tour the students had the wonderful opportunity to travel to the southwest. This greatly differed from last year's trip that included stops such as Canada and Europe. Overall, concert choir gives students many opportunities to travel the world and experience new cultures alongside friends.

SOFTBALL

Photos by Bethel Athletics

Leisle Hoffman hits an opposite-field single in the fifth inning which was enough to score Bailea Crist and Jordan Hill.

Madison Mcdowell finishes the first complete game shutout since 2016.

Michelle Schrag starts the inning of with a single up the middle.

"This season taught me a lot about determination and perseverance. Each day gave me the chance to get better and learn something new. I am proud of how this team is evolving."

- Emalee Overbay

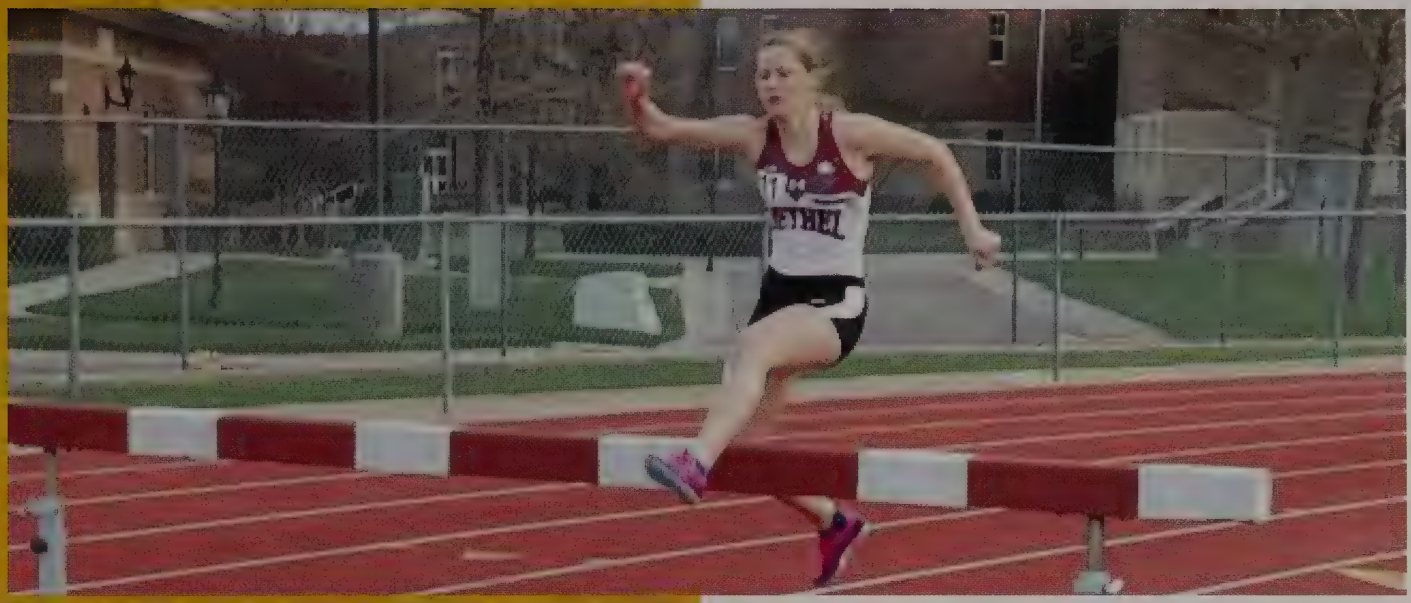

Natalie Graber ran the 3000 meter steeplechase.

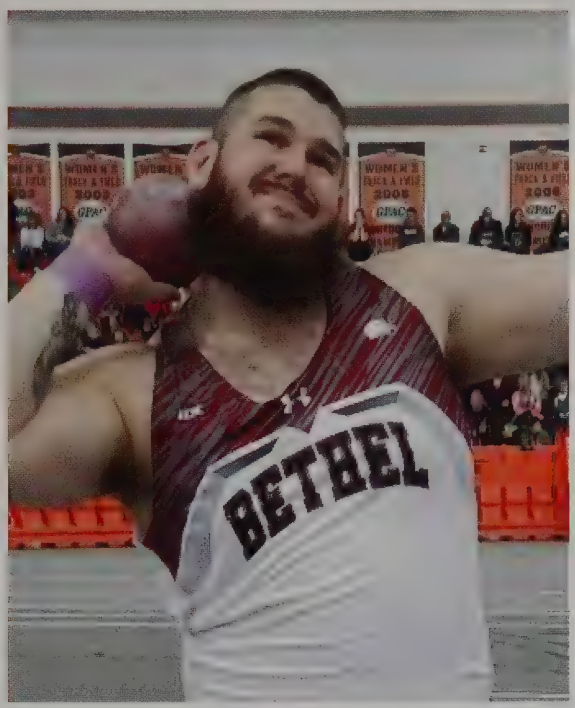

Kyle Wilson in the middle of throwing shot put.

Sophomore Jen Andres says the team goal are to "qualify as many people for nationals as possible and for everyone to get personal records." Jen Andres personal goals are to qualify for nationals in the 100 and 200 meter dash and 12 seconds in the 100 meter dash.

Junior Bruce Rosario's goals for his self is to set school records and his team goal is to build a stronger team chemistry bond and for the team to place top five in every track meet they compete in this 2019 season.

Track and Field

Photos by Bethel Athletics

STEM

Photos by Rachel Messer

Garrett Smith, Charlie Gibson and Garrett Lindely gather around Smith's presentation for the URICA Symposium.

Lil Padro explains her poster to staff member Doug Siemens.

Candy Dao finishes up her presentation.

STEM Learning Community researches ethical issues and the history of science that arise. Every week students meet and discuss the issues surrounding the community. This also gives them time to meet with their research group to discuss their project for the URICA symposium. Seniors also present another research topic to the class independently. The class helps teach how to do research and get prepared for internships. Collaborative, peer-led learning, research and presentation experience are some aspects discussed during this course. This class is required for all consisting three to five students to learn how to work together and bring different ideas through research.

"As I wrap up my junior year and anticipate beginning my senior seminar project, I feel fully prepared and capable. Additionally, being part of this seminar means receiving updates and notifications about various opportunities in my area of interest.

- Naomi Epp

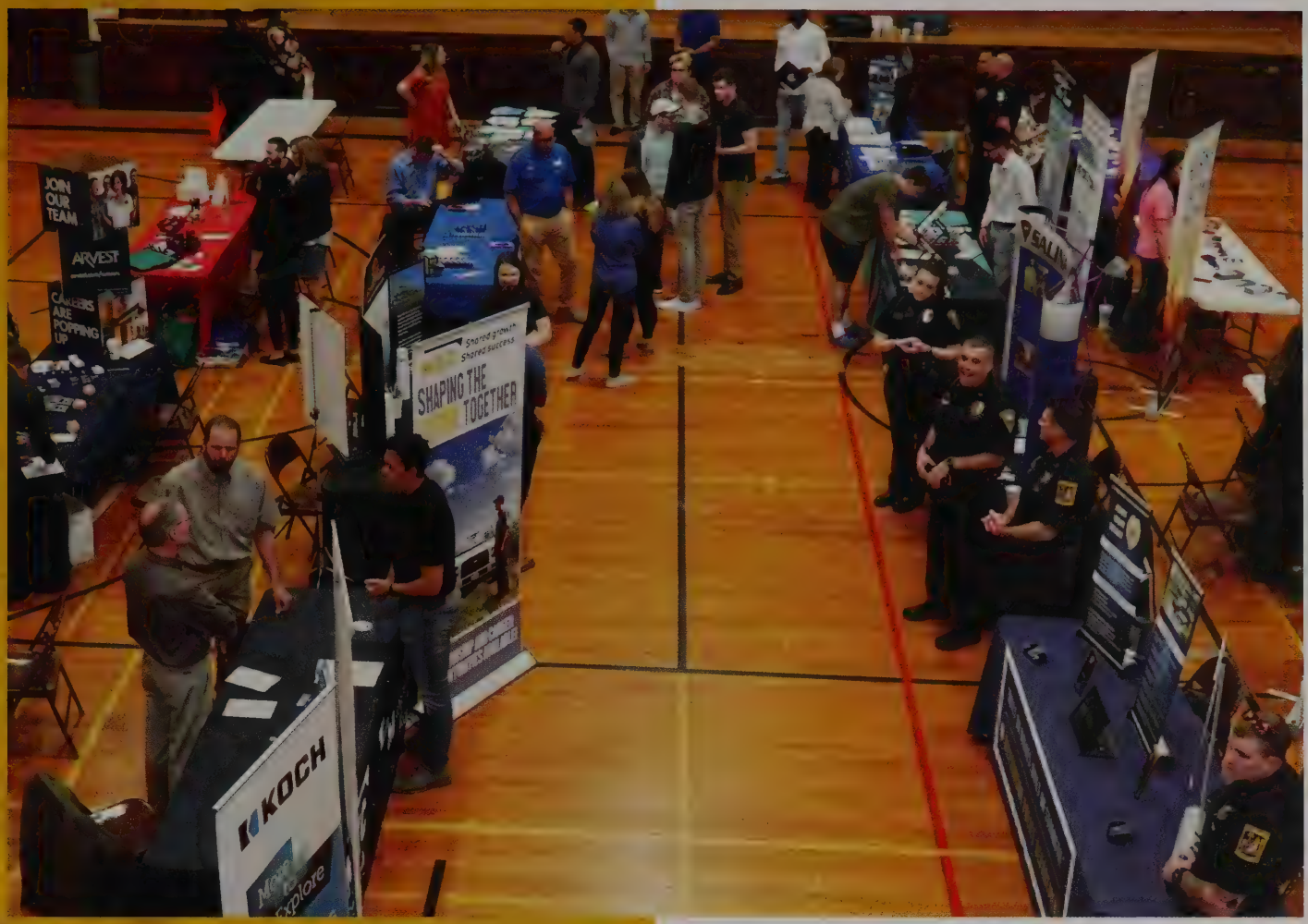

On April 16, Bethel hosted a career fair in Memorial Hall. The event was put on by the office of Career Services and brought in many local businesses. Thrivent Financial, Koch Industries and Mid-Kansas Co-op were among the companies in attendance. Grant Bellar was one of many students to participate. He noted, "The Career Fair gave me experience interacting with possible future employers and was good practice for selling myself on the spot." The event is for all students, as several companies were looking to fill summer intern positions. Every student should take advantage of getting a jump on their future with the career fair.

"I'm glad that Bethel had this event. Being a Business major, I thought it was a great opportunity to network."

- Grant Bellar

"The Career Fair was a great experience for me and there was a good variety of businesses to talk to."

- Trey Sleep

Career Fair

Photos by Caleb Allen

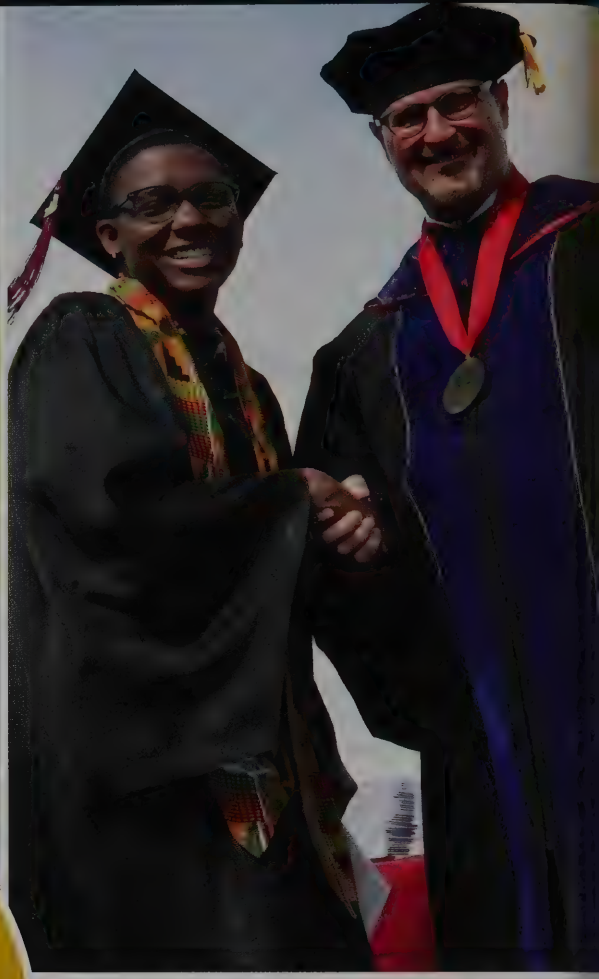

Jade Brown and President Jonathan Gering shake hands while she walks the stage.

Professor Dwight Krehbiel gives his Commencement speech to the graduating class.

" Graduating to me was very important. I am the only person in my family who has graduated from a four year college, and it hands down has to be one of the best things I ever done for myself."

- Karlie Schroeder

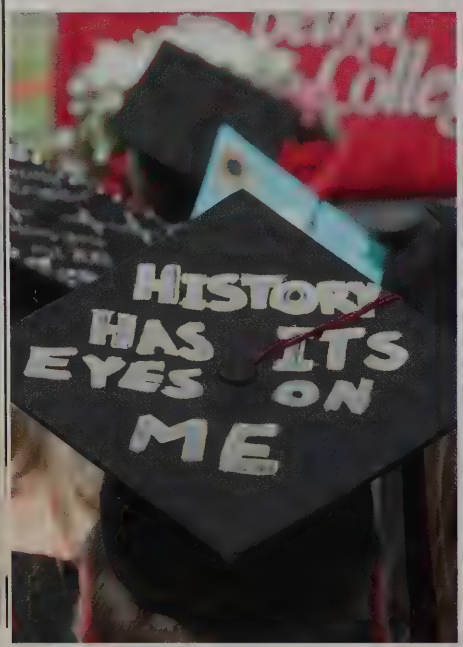

History major, Nate Kroeker celebrates Commencement by decorating his cap.

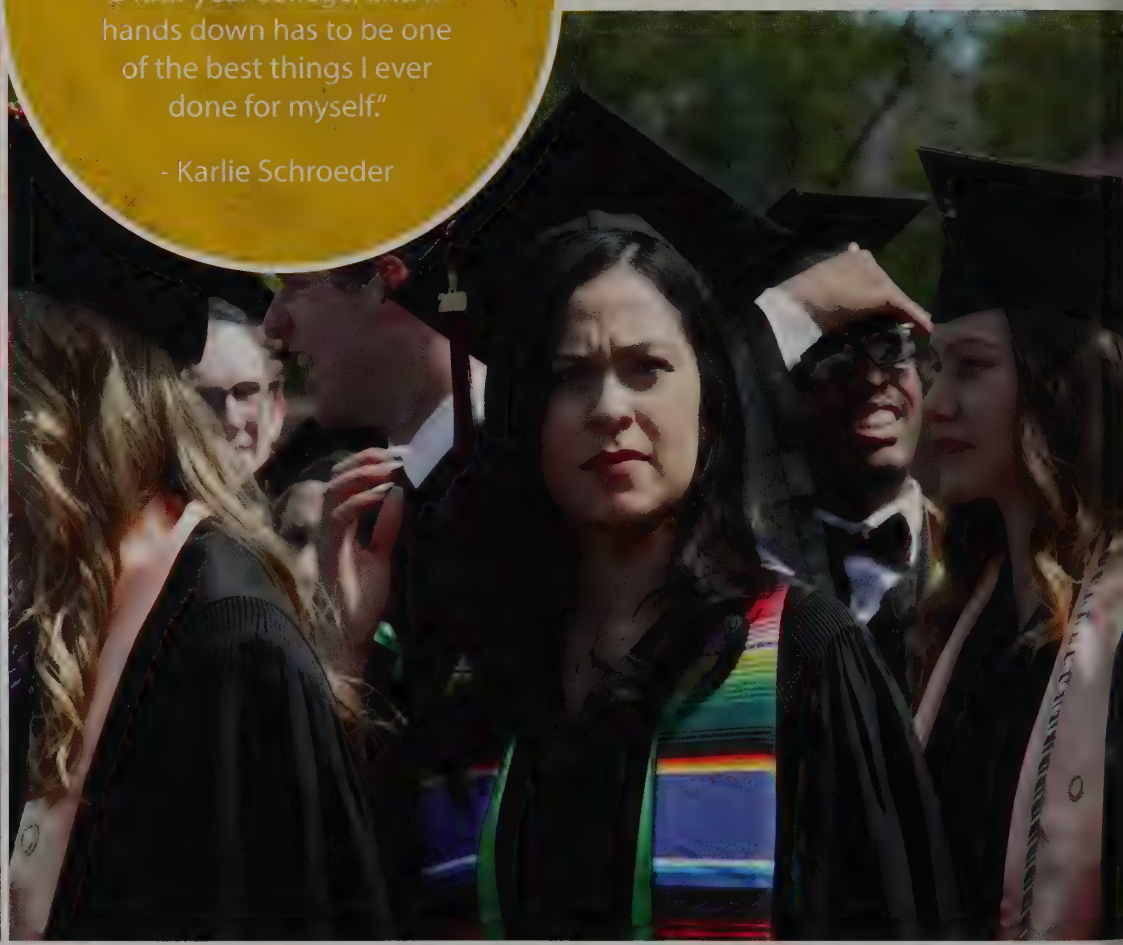

Abby Pineda gazes into the bleachers as the Commencement Ceremony comes to an end.

GRADUATION

Photos by Vada Snider

Graduation is a special event that comes once a year for Bethel College. While several students can graduate early in the fall or winter, the only time for students to walk is in the spring wrapping up each academic year. The day starts off at 10 a.m. with a Baccalaureate Ceremony at Bethel College Mennonite Church. Following the service graduates, family members and guests are invited to one final lunch in The Caf. The students then meet for a class photo at in front of the steps of the Administration Building. The actual Commencement Ceremony started at 4 p.m. in Thresher Stadium. This year's guest speaker was Dwight Krehbiel, head professor of psychology, who retired after 41 years of teaching at Bethel. Before teaching here, he came to Bethel in 1965. His speech was titled "Why a Bethel Education? Careers, Professions and Vocations."

FACULTY/STAFF

Andrea Andres
Jayson Artaz
Rosa Barrera
Cynthia Beth

Joanna Bjerum
Joshua Booth
Brad Born
Jennifer Chappell-Deckert

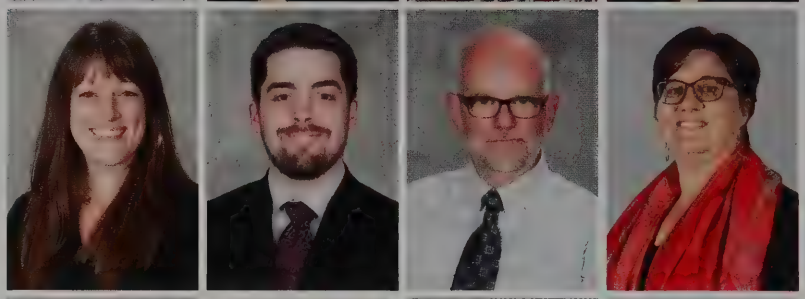

Christine Cronse-Dick
Gregg Dick
Shirley Dietzel
William Eash

Rachel Epp-Buller
Marilyn Flaming
Royce Flaming
Adam Fontana

Linsey Foth
Russ Francis
Karl Friesen
Karen Garcia

Jon Gering
Jessica Gillette
Les Goerzen
Peter Goerzen

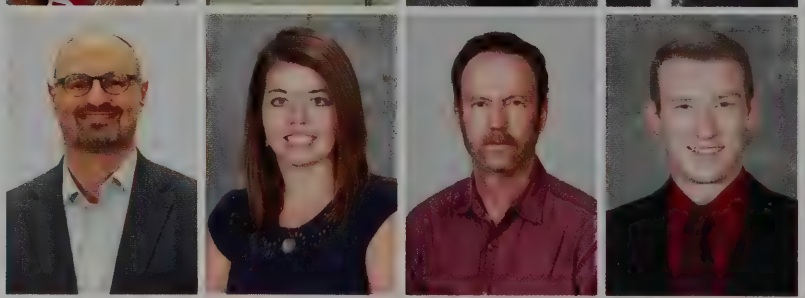

Joseph Gogus
Julian Gonzalez-Salamanca
Adam Haag
Greta Hiebert

Tony Hoops
Jeff Hoskisson
Allen Jantz
Mark Jantzen

Andrew Johnson
Ben Jones
Karl Juhnke
Megan Kershner

Brad Kohlman
Denise Krase
Dwight Krehbiel
Kathryn Layman

Rosa Lee
Meredith Lehman
Doug Lengel
Joel Linscheid

Yanxu Liu
David Long
Donalyn Manion
Sarah Masem

FACULTY/STAFF

Doug Maury
John McCabe-Juhnke
James McCartney
Allison McFarland

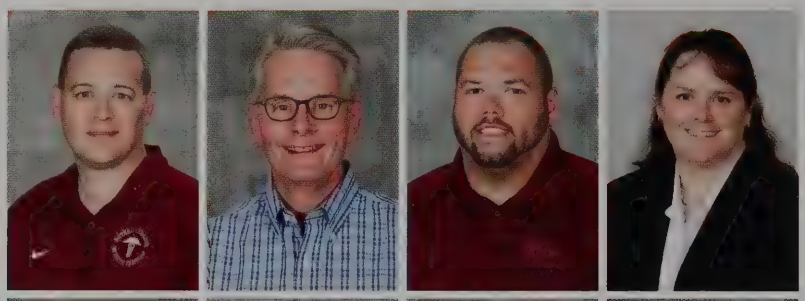

Deanne McGrew
Francisca Mendez-Harclerode
David Middleton
Stacy Middleton

Marcia Miller
Robert Milliman
Heather Moore
Clark Oswald

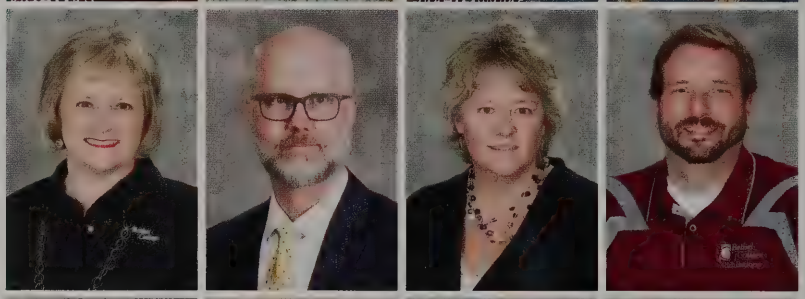

Jon Piper
Eric Preheim
Dan Quinlin
Mike Ratzlaff

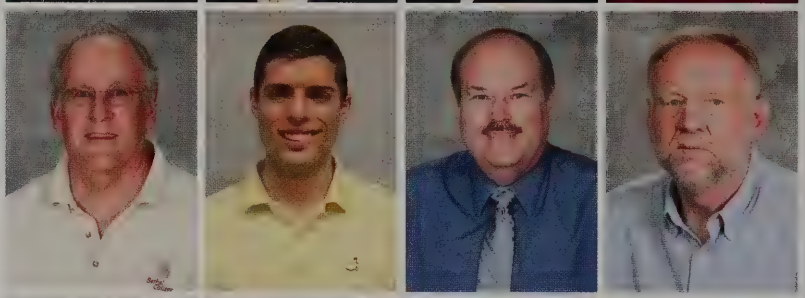

Larissa Rauch
Charles Regier
Roger Reimer
Hayes Samuel

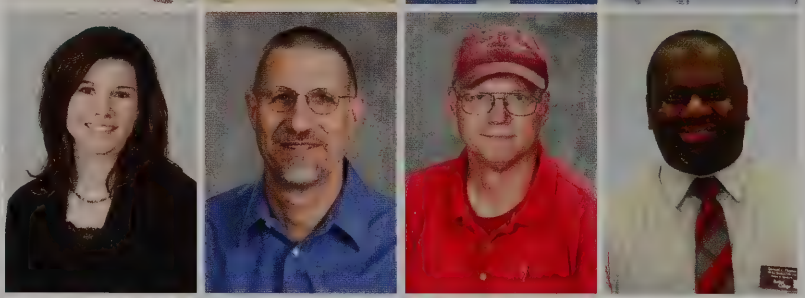

Siobhan Scarry
Carmen Schmidt
Darrel Schmidt
Kristin Schmidt

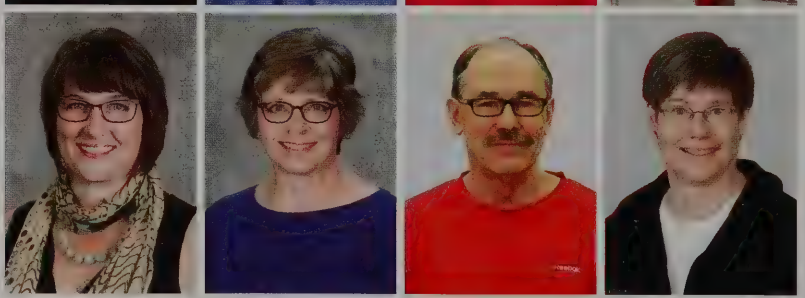

Ada Schmidt-Tieszen

Lisa Scott

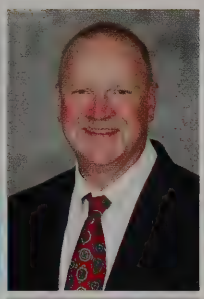
Doug Seimens

Kniss Sharon

Patricia Shelly

Michelle Sheriff

Tammy Shirley

Gail Stucky

John Thiesen

Geraldine Tyrell

Fred Unruh

Dan Wassink

Allen Wedel

Bethany Wenzal

Connie Winter

Melanie Zuercher

Not Pictured

Adam Akers
Phil Arensman
Andrea Bell
Haylie Berning
Gaige Brecheisen
Taylor Brown
Karen Buerge
Joshua Burt
Debra Caliendo
Cody Cape
Gonzalo Carranza
Tricia Clark
James Cottage
Danica Dickson
Katelyn Fatten
Zach Frey
Missy Green
Nick Greenway
Alex Hagan
Madison Hagan
Kelly Harms
Elissa Harris
Terry Harrison
Michael Herring
Dentton Hudspeth
Christopher Ibach
Connie Jacob
Drew Johnson
Nicole Johnson
Kate Jolliff
Paul Kempf
Brian Kimmel
Damon Klassen
Kristin Kliewer
Jessica Krestine
Michelle Lamp
Soyoun Lim-Chun
Ryan Lohfink
Rashaka Lucas
Julio Martinez
Rachel Messer
Mike Miles
Jeremy Mitchell-Koch
Benjamin Mitchum
Lacey Morgan
Erin Myrtle
Tina Nickel
Mary Noella
Brooke Powers
Michael Reinschmidt
Richard Rempel
Lisa Riffel
William Riley
Kelsay Rychener
Siobhan Scarry
Bradley Schmidt
Rod Schmidt
Morgan Schreffler
Vanessa Schroeder
Kent Sheriff
Bradley Shores
Amber Simmons
Martin Simmons
Allan Stokes
Renae Stucky
Kate Swartley
Michael Taylor
Barbara Thiesen
Kristi Vrtiska
Kip Wedel
Sheryl Wilson

STUDENTS

Caleb Abbott
Jonna Adams
Jesus Alba
Caleb Allen

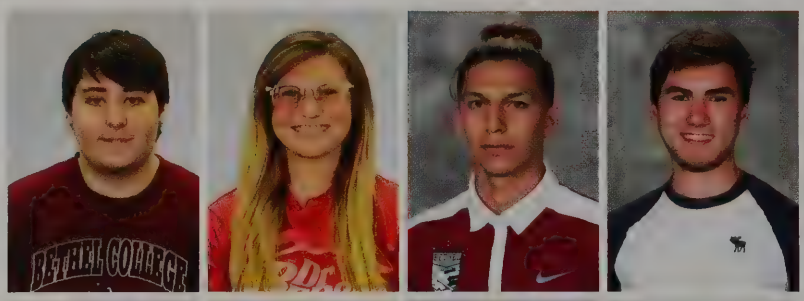

Jordyn Allen
Alexxis Anderson
Chase Anderson
Georgia Anderson

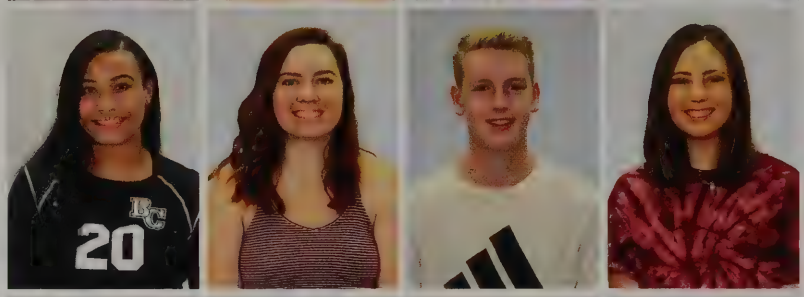

Rilynn Anderson
Jennifer Andres
Marcus Aragon
Parker Austin

Julie Baker
Noah Ballersteros
Miguel Ballesteros
Beth Balzer

Jesse Balzer
Sarah Balzer
Landon Barnes
Yaharia Bates

Henry Baxter
Emma Beachy
Alexandria Bearup
Jordan Bell

Grant Bellar
Jacob Benitez
Curtis Bent
Florentino Bernal

Cyerra Bishop
Jayde Blain
Baylie Blouin
Elijah Boese

Shawn Bontrager
Sarah Booth
Connor Born
Hanna Bornhorst

Katelyn Boston
Dawson Bouse
Ellie Bradley
Kiera Broehl

Lawrence Bronson Hill
Roshawn Brown
Stephanie Brown
Poe Bryant

Taylor Buessing
Rachel Buestillos
Marquese Burnley
Clifford Byrd

STUDENTS

Jacob Callison
Josephine Calzonetti
Anna Carlson
Polly Carlson

Charley Carver
Brandon Castillo
Kathryn Cherveny
Keondre Churchill

Carine Claassen
Joshua Clay
Alex Cochrane
Lieacha Cook

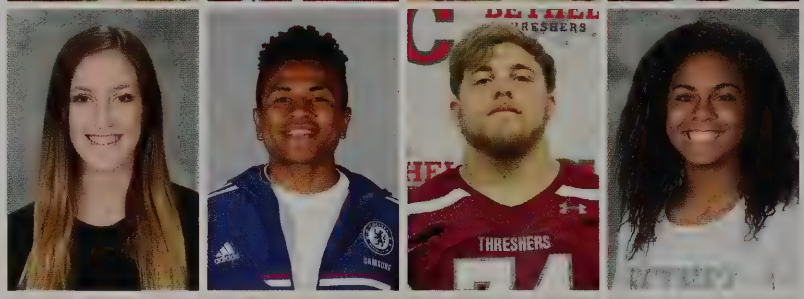

Bailea Crist
Carley Cusick
Seth Daggett
Candy Dao

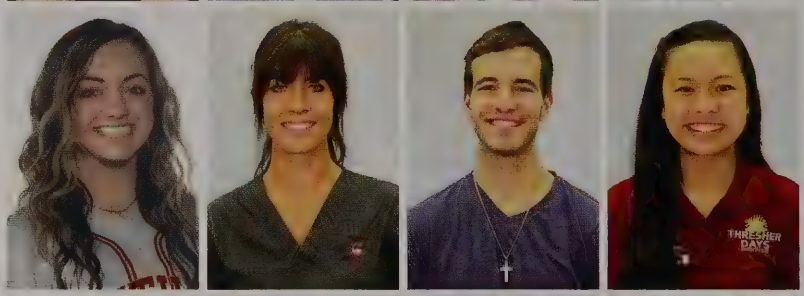

Sandy Dao
Elsie Deckert
Samantha Driewer
Montero Dubose

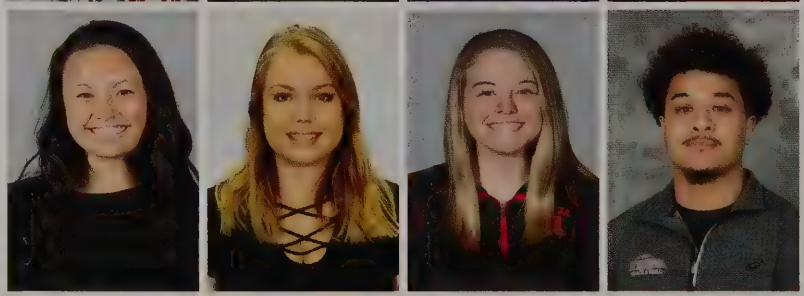

Aaron Dugan
Eva Dwyer
Heather Eddy
Deante Edwards

Charlotte Ehrmann

Emily Epp

Naomi Epp

Zach Esau

Mikell Everett

Justice Flint

Dakota Foster

Clayton Fowler

Brayden Francis

Elizabeth Friesen-Birkey

Henry Friesen-Guhr

Ryan Fritz

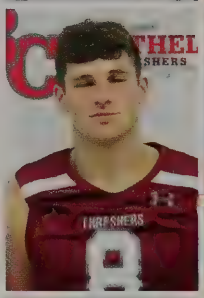

Tanner Galliart

Alexandria Gallop

Nathaniel Gamache

Mathew Garber

Nathan Garber

Kenia Garcia

Sequoia Garcia

Venezia Garcia

Trae Gehring

Jacklyn Gerk

Charlie Gibson

Bryan Gilmore

STUDENTS

Emma Girton
Heath Goertzen
Jalal Gondal
Oscar Gonzalez

Vivian Gonzalez
Kendra Gooden
Robbie Graham
Broderick Green

Colton Greving
Anna Grimsley
Alexander Haas
Alena Haase

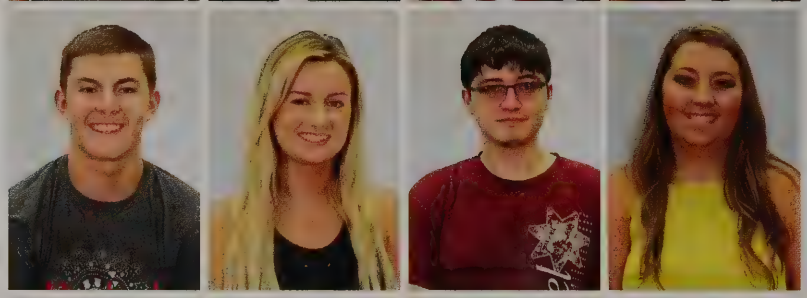

John Hansberry
Abby Harders
Sydney Harper
Camryn Harrison

Katrina Heinrichs
Logan Heinrichs
Jeryl Hemphill
Matthew Hernandez

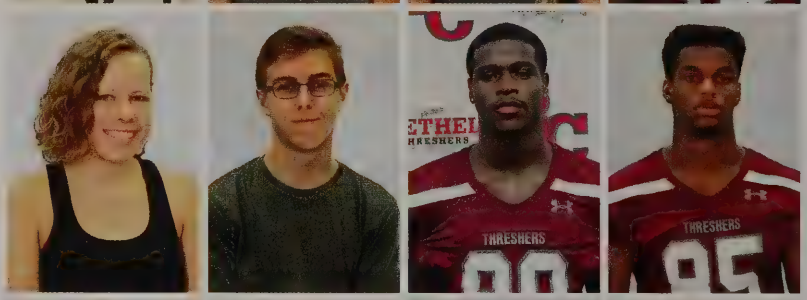

Courtney Herzet
Kristen Herzet
Casey Hicks
Morgan Hicks

Kristen Hilger

Madison Hofer-Holdman

Leisle Hoffman

Derrick Hudson

Abbie Hutton

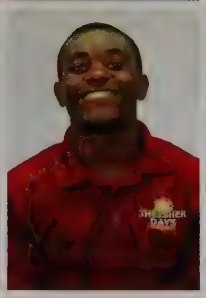

Samuel Ishimwe

Trystan Isley

Josh Jackson

Axel Jimenez

Charles Johnson

Chase Johnson

Gabe Johnson

Gary Jolivent Jr

Samantha Karten

Maya Katherineberg

Jerod Kaufman

Alyjah Kennedy

Petter King

David Kinnicutt

Elise Kliewer

Emily Knight

Marco Knoll

Emily Kondziola

Adam Kroeker

STUDENTS

Nathan Kroeker
Ryan Lacombe
Griffin Lamp
Harrison Lamp

Jessica Laroque
Noah Larson
Seth Larson
Bryce Ledford

Charles Lenley
Garrett Lindley
Alec Loganbill
Mia Loganbill

Aaron Long
Anna Lubbers
Colton Lumpkins
Khalif Majied

Araeleigha Marcy
Julio Martinez
Kaycee McClelland
Annalee McCloud

Darion McDaniel
Madison McDowell
Krystin McKelpin
Mallory Meier

Kendall Michalski

Connor Mickens

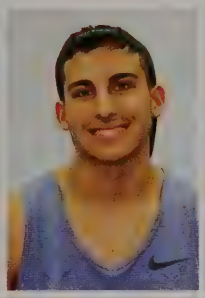

Mathew Miera

Irwin Mike

Micah Miller

Steven Miller

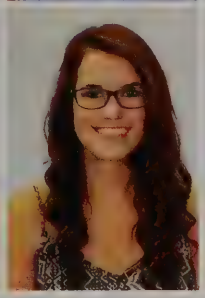

Cami Mills

Sophia Minder

Bethany Montoya

Sam Morgan

Shavane Morrison

Rebecca Mullen

Alexiou Munnings

Amber Munoz

Morgan Murphy

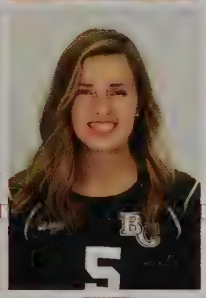

Avery Myatt

Hannah Myrtle

Madeline Nachtigal

Lauren Nehrbass

Daylan Norwood

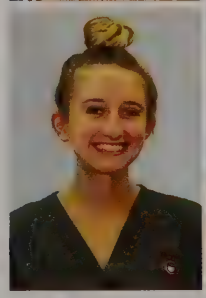

Skyla O'Neal

Lil Padro

Adrian Palmore

Landon Peery

STUDENTS

Marvin Phillips
Brandon Phorn
Abby Pineda
Laura Pineda

Kelsey Potter
Donte Powell
Bethany Powls
Caroline Preheim

Nicholas Preheim
Logan Price
Seth Price
Austin Prouty

Benton Puckett
Baileigh Rager
Jaylen Randle
Elizabeth Ratzlaff

Jenna Ratzlaff
Cole Reed
Skylar Rees
Kathryn Relph

Wynter Rentas
Zane Richter
Victoria Riddick
Jose Rojas

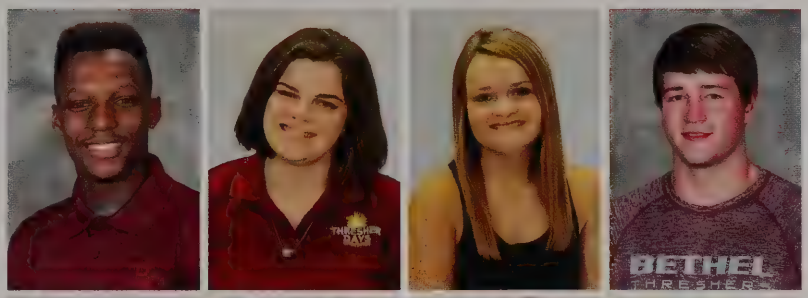

Bruce Rosario

Callie Ross

Madison Roth

Calen Rupp

Devin Russ

Jajuan Sabree

Jamond Sabree

Abigail Schmidt

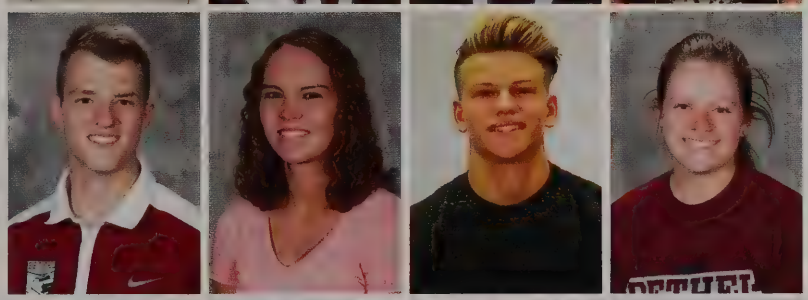

Randall Schmidt

Riley Schmieder

Nolan Schrader

Katherine Schrag

Michelle Schrag

Rebecca Schrag

Karlie Schroeder

Tara Schwartz

Jaylon Scott

Lara Scott

Rylie Scudder

Chantz Scurry

Josh Seabolt

Sarene Seal

Billie Selichnow

Zachary Shima

STUDENTS

Kayla Shirley
Katelyn Shoffner
Jumanah Shourbaji
Zoe Siemens

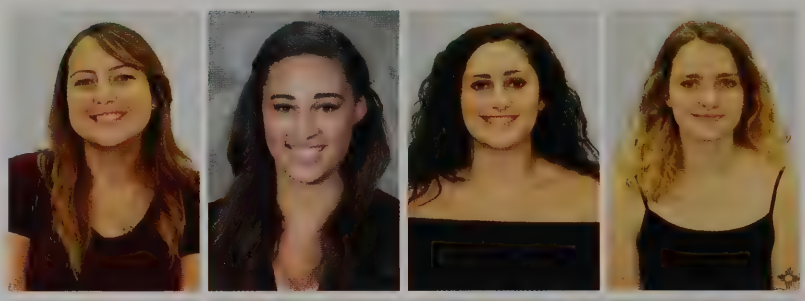

Tyshawn Simon
Aleena Simonds
Kerrigan Simons
Brooke Simpson

Emily Simpson
Jordan Singh
Devante Singleton
Treyton Sleep

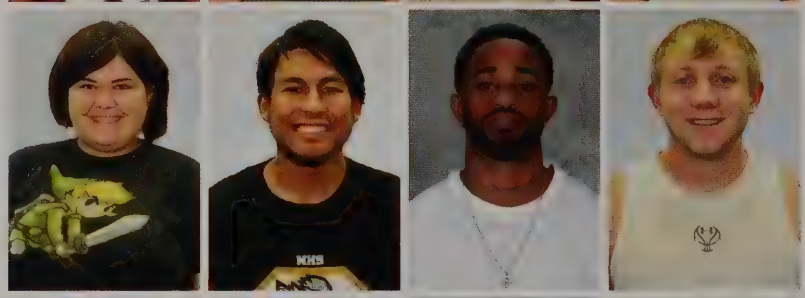

Cameron Smith
Garrett Smith
Isaiah Smith
Jaidon Smith

Sarah Smith
Neil Smucker
Chase Sparks
Ashlynn Speakman

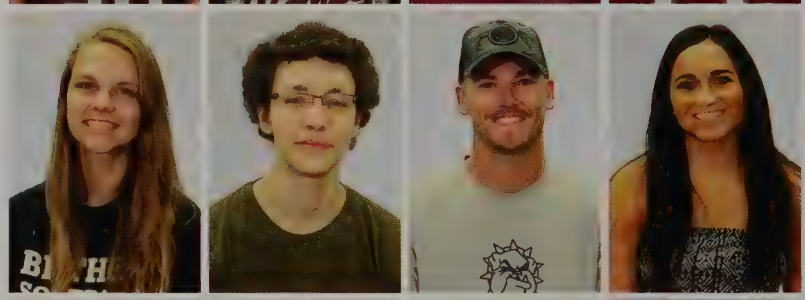

Claria Spurgeon
Braedon Starlin Driver
Capri Stevensom-Bisom'
Broderick Stohs

Cal Strand
Samantha Strauss
Bailey Strausz
Autumn Strecker

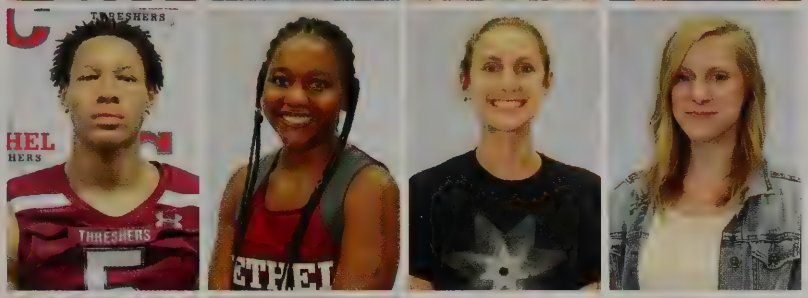

Amondre Street
Sydney Street
Anna Stucky
Renae Stucky

Blayne Stump
Matheus Tavares
Bryanna Taylor
Sydney Tenant

Dante Texeira
Jessie Thomas
Jared Tildon
Chris Tornes

Elizabeth Tran
Laura Tran
Ashlyn Troyer
Sarah Turner

Luke Unruh
Peyton Uzananski
Kaylee Vanderbeen
Mary Vermillion

STUDENTS

Cassandra Voth
Payton Walters
Caleb Washington
Kendrick Weaver

Kiesen Weiher
Christine Wentz
Sage Westerfield
Olivia Wetter

Garrett White
Greg White
Anna Wiens
Kalynn Wiles

Caitlin Williams
Kyla Williams
Alexis Wilson
Elijah Wilson

Kaci Wilson
Kaytlin Wilson
Kyle Wilson
Joseph Winfield

Serena Wong
Lauren Woodward
David Wullf-Cochrane
Kaho Yanagidaira

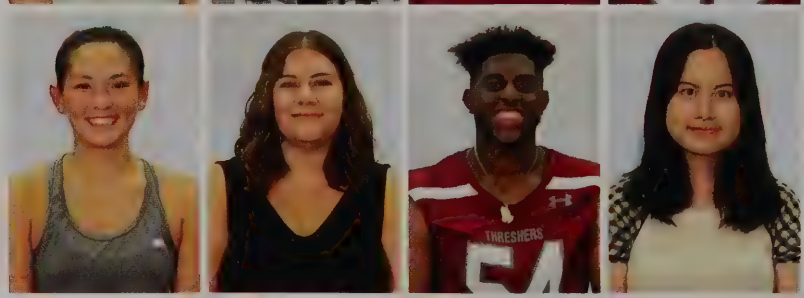

Jayce Yoder

Briley Young

Bryant Young

Mackenzie Young

Mikias Zewge

Not Pictured

Jacob Anderson
Melissa Arnold
Raegen Boeken
Seth Bontrager
Merari Bowen
Paul Boyd
Albert Bratthammar
Braylen Brewer
Ivy Bringer
Elijah Brockway
Ashtyn Brown
Jade Brown
Shelden Brown
Tyler Brown
Daniel Buller
Christina Byrd
April Cahill
Cristian Castro
Kelsi Chisholm
Kendra Christensen
Nicholas Collins
Caitlin Cordes
Rachel Craft
Blake Crawford
Mario Cruz
Julie Donecker
Juliana Drouhard
Carvin Duverge
Lauryn Dwyer
Erica Ebenkamp
Taylor Edson
Aymane Fahmi
Ahmed Fall
Tavaughn Flowers
Trevor Frederick
Adam Frye
David Fuentes
Elizabeth Funk
Zachary Garcia
Jane Goering
Andrew Goodman
Natalie Graber
Madison Graham
Aubrey Grant
Briar Grant
Ronald Gray
Tawon Green
Tami Grosch

Students

Not Pictured

Clyde Gurley
Kelly Habegger
Brooke Hambelton
Marjean Harris
Avery Hawkins
Hailey Hill
Jordan Hill
Ariel Hinds
Treveyon Hughes
Adrianne Hultman
Samuel Hunsberger
Kimberly Hunter
Katherine Inscore
Joshua Jackson
Dante Jenkins
Riley Johnson
Sydney Johnson
Kali Johnson
Sydnee
Johnston-Getchell
Jadin Kaltenbach
Necip-Melih Kilic
Maren Kingery
Danen Kistner
Nicole Klusener
Timothy Knapp
Peyton Kuhns
Abigail Kurtzer
Chloe LaCombe
Peyton Landrum
Angela Lees
Drannon Lenox
Krista Loomis
Sabrina Lowe
Destiny Mack
Karen Malone
Anthony Mapes
Cordraye Marshall
Alexandra Martin
Lyric Martin
Mark Martin
Noah Massanari
Brennan Masterson
Michael Mathews
Erin McBeth
Madeline McDaniel
Zane McHugh
Jordan Melugin
Lori Moody
Jose Moreno
Victoria Mosakowski
Lincoln Moyo
Linda Moyo
Jordan Neely
Samantha Nelson
Blake Neuschafer
Kayla Newman
John Nyenhuis
Ariole O'Neal
Anthony Okigbo
Brendan Ostlund
Emalee Overbay
Jessica Paulk
Allyson Pearce
Cristina Picazo
Tierra Powell
Bethany Rafter
Lilly Rainwater
Jose Razo
Addie Regier
Kailyn Riffel
Chandler Roberts
Connick Roe
Tevin Rose
Jensen Roth
Joseph Rushing
Jacob Russell
Kobi Russom
Emma Sandstoe
Angela Saunders
Kaitlin Schmidt
Merrick Schmitz

Not Pictured

Nathaniel Schmucker
Elizabeth Schrag
Katherine Sebes
Rachel Shogren
Kenitra Showalter
Angus Siemens
Jonathan Sigwing
Samantha Simmons
Courtney Simpson
Gwonhyeong Song
Bryant Soriano
Brittany Spencer
Kori Stafford
Sarah Teeter
Paula Thomas
Megan Thompson
Rebekah Tonn
Kacie Torrens
Mitchell Torres
Chloe Wall
Alayna Wallace
Shaylee Wewe
Lauren White
Mason Wilkins
Samuel Wilson
Logan Worswick
Tien Lo Ying Tang

Sports Roster

Football

1	Jacob Benitez	30	Shavane Morrison	62	Noah Ballesteros
2	Landon Barnes	31	Jamariqune Green	64	Marvin Phillips
3	Gary Jolivet	32	Broderick Green	65	Robert Graham
4	Khalif Majied	33	Brayden Francis	66	Cal Strand
5	Amondr'e Street	34	TJ Knapp	67	Terry Jenkins
6	Bruce Rosario	35	Drannon Lenox	70	Miguel Ballesteros
7	Daylan Norwood	36	Merari Bowen	71	Morgan Murphy
8	Tanner Galliart	37	Trevor Frederick	72	Steven Miller
9	Jared Tildon	38	Jacob Callison	74	Alex Cochran
10	Darion McDaniel	39	Colton Lumpkins	78	David Kinnicutt
11	Bronson Hill	40	Chantz Scurry	80	Jeryl Hemphill
12	Paul Boyd	41	Benton Puckett	85	Matt Hernandez
13	Clayton Fowler	42	Dawson Bouse	86	Michael Matthews
14	Camryn Harrison	43	Chase Johnson	88	Deante Edwards
15	Charles Johnson	44	Keondre Churchwell	90	Daray Odhams
16	Jacob Rogers	45	Avery Hawkins	91	Jacob Bernal
17	JaMond Sabree	46	Landon Peery	92	Dante Powell
18	Alexiou Munnings	47	Shelden Brown	93	Josh Jackson
19	Zach Esau	49	Caleb Washington	94	Axel Jiminez
20	Cameron Smith	50	JaJuan Sabree	95	Mikell Everett
21	Jaylen Randle	51	Jordan Bell	98	Luke Unruh
22	Joshua Seabolt	52	Joseph Winfield		
23	Trystan Isley	54	David Wulff-Cochrane		
24	RoShawn Brown	55	Jaidon Smith		
25	Tyshawn Simon	56	Curtis Bent		
26	Brandon Phorn	57	Seth Price		
27	Marquese Burnley	58	Derrick Hudson		
28	Braedon Starlin-Driver	59	Henry Baxter		
29	Peyton Kuhns	61	Peter King		

Cross Country

Braylen Brewer
Heath Goertzen
Anthony Okigbo
Connick Roe
Angus Siemens
Adam Sigwing
Jen Andres
Natalie Graber
Courtney Herzet
Emily Knight
Bethany Montoya
Cassandra Voth
Alayna Wallace

Men's Soccer

2	Jesus Alba	10	Chris Torres	17	Jose Rojas
4	Mario Cruz	11	Joshua Clay	19	Samuel Ishimwe
5	Conor Shiel	12	Bryant Soriano	20	Randall Schmidt
7	Marcus Aragon	15	Dante Texeira	23	Aymane Fahmi
9	David Fuentes	16	Andrew Goodman	30	Kobi Russom

Sports Roster

Women's Soccer

00	Ashtyn Brown	6	Alayna Wallace	15	Payton Walters
1	Caitlin Cordes	7	Bethany Montoya	17	Araeleigha Heysquierdo-Marcy
01	Tori Mosakowski	8	Bekah Tonn		
2	Rachel Craft	9	Emma Sandstoe	20	Maddie McDaniel
3	Taylor Edson	10	Vivian Gonzalez	23	Kali Shedd
4	Samantha Simmons	12	Merrick Schmitz		
5	Kacie Torrens	13	Jadin Kaltenbach		

Volleyball

2	Julie Donecker	9	Jensen Roth	17	Ivy Bringer
3	Mia Loganbill	10	Ally Pearce	18	Rachel Bustillos
5	Avery Myatt	11	Sabrina Lowe	19	Sage Westerfield
6	Nicole Klusener	12	Kaylee VanderVeen	20	Jordyn Allen
8	Taylor Buessing	15	Hailey Hill	28	Kendra Gooden

Men's Basketball

3	Tavaughn Flowers	11	Colton Greving	24	Mason Wilkins
3	Sam Morgan	11	Elijah Wilson	25	Miki Zewge
4	Terrell Marshall	12	Poe Bryant	30	Jalal Gondal
4	Cole Reed	20	Dakota Foster	32	Ahmed Fall
5	Jordan Neely	21	John Nyenhuis	33	Trey Sleep
5	Garrett White	21	Jaylon Scott	40	Kiesean Weiher
10	Clifford Byrd Jr.	23	Joe Rushing		
10	Greg White	24	Danen Kistner		

Women's Basketball

1	Tierra Powell	11	Jessica Paulk	24	Alex Bearup
2	Caitlin Williams	12	Riley Schmieder	25	Abby Schmidt
3	Alyjah Kennedy	14	Kendall Michalski	31	Kadi Relph
4	Karlie Schroeder	21	Jade Brown	33	Sydney Tenant
5	Josie Calzonetti	22	Wynter Rentas		
10	Claira Spurgeon	23	Kayla Newman		

Sports Roster

Cheer

Jayde Blain
Cristian Castro
Lieacha Cook
Lily Funk
Charlie Gibson
Oscar Gonzalez
Morgan Hicks
Jessica LaRocque
Annalee McCloud
Adrian Palmore
Lilly Rainwater
Victoria Riddick
Katelyn Schoffner
Courtney Simpson
Sydney Street
Blayne Stump
Seth Walch
Kalynn Wiles

Golf

Chase Anderson
Parker Austin
Trae Gehring
Connor Mickens
Devin Russ
Josh Seabolt
Chase Sparks

Men's Tennis

Grant Bellar
Shawn Bontrager
Gabe Johnson
Ryan LaCombe
Dylan Miera
Connick Roe
Nolan Schrader
Zachary Shima
Jordan Singh

Women's Tennis

Erica Ebenkamp
Jennifer Harrison
Mallory Meier
Cheyenne Miles
Kaci Wilson
Serena Wong

Sports Roster

Softball

0	Sarah Smith	9	Sydney Harper	23	Jonna Adams
1	Jordan Hill	10	Leisle Hoffman	26	Riley Johnson
2	Madison McDowell	13	Jadin Kaltenbach	27	Alexis Wilson
3	Cami Mills	14	Rilynn Anderson	28	Rebecca Mullen
4	Michelle Schrag	17	Peyton Uznanski	31	Sami Driewer
5	Kerrigan Simons	18	Allie Martin	34	Emalee Overbay
6	Bailea Crist	21	Lauryn Dwyer		
8	Katelyn Boston	22	Laura Pineda		

Track and Field

Braylen Brewer	Anthony Okigbo	Ivy Bringer
Heath Goertzen	Jaylen Randle	Natalie Graber
Robbie Graham	Bruce Rosario	Courtney Herzet
Treveyon Hughes	Angus Siemens	Kristen Herzet
Josh Jackson	Amondr'e Street	Alyjah Kennedy
Peter King	Kyle Wilson	Bethany Montoya
Khalif Majied	Jen Andres	Kyla Williams

INDEX

A

Abbott, Caleb....58
Adams, Jonna....58, 80
Akers, Adam....57
Alba, Jesus....44, 58, 75
Allen, Caleb....58
Allen, Jordyn....8, 58, 76
Anderson, Alexxis....58
Anderson, Chase....36, 58, 78
Anderson, Georgia....58
Anderson, Jacob....71
Anderson, Rilynn....4, 58, 80
Andres, Andrea....54
Andres, Jennifer....49, 58, 75, 80
Aragon, Marcus....13, 58, 75
Arensman, Phil....57
Arnold, Melissa....71
Artaz, Jayson....54
Austin, Parker....36, 58, 78

B

Baker, Julie....58
Ballersteros, Noah....58
Ballesteros, Miguel....58, 74
Balzer, Beth....58
Balzer, Jesse....40, 58
Balzer, Sarah....17, 58
Barnes, Landon....58, 74
Barrera, Rosa....54
Bates, Yaharia....58
Baxter, Henry....11, 28, 58, 74
Beachy, Emma....35, 58
Bearup, Alexandria....58, 77
Bell, Andrea....57
Bell, Jordan....58, 74
Bellar, Grant....42, 51, 59, 79
Benitez, Jacob....59, 74
Bent, Curtis....18, 59, 74
Bernal, Florentino....59
Berning, Haylie....57
Beth, Cynthia....54
Bishop, Cyerra....59
Bjerum, Joanna....54
Blain, Jayde....59, 78
Blouin, Baylie....6, 59
Boeken, Raegen....71
Boese, Elijah....59
Bontrager, Seth....71
Bontrager, Shawn....59, 79
Booth, Joshua....54
Booth, Sarah....59
Born, Brad....54
Born, Connor....59
Bornhorst, Hanna....59
Boston, Katelyn....59, 80
Bouse, Dawson....59, 74
Bowen, Merari....71, 74
Boyd, Paul....28, 71, 74
Bradley, Ellie....14, 35, 59
Bratthammar, Albert....71
Brecheisen, Gaige....57
Brewer, Braylen....71, 75, 80
Bringer, Ivy....71, 76, 80
Brockway, Elijah....41, 71
Broehl, Kiera....59
Bronson Hill, Lawrence....59
Brown, Ashtyn....71, 76
Brown, Jade....25, 52, 71, 77
Brown, Roshawn....59, 74
Brown, Shelden....71, 74
Brown, Stephanie....17, 59
Brown, Taylor....57
Brown, Tyler....71
Bryant, Poe....59, 77
Buerge, Karen....57
Buessing, Taylor....8, 59, 76
Buestillos, Rachel....59
Buller, Daniel....71
Burnley, Marquese....53, 59, 74
Burt, Joshua....57
Byrd, Christina....71
Byrd, Clifford....5, 59, 77

C

Cahill, April 71
Caliendo, Debra 57
Callison, Jacob 60, 74
Calzonetti, Josephine 60, 77
Cape, Cody 57
Carlson, Anna 60
Carlson, Polly 21, 60
Carranza, Gonzalo 57
Carver, Charley 60
Castillo, Brandon 60
Castro, Cristian 37, 71, 78
Chappell-Deckert, Jennifer 54
Charlsen, Bethany 11, 32
Cherveny, Kathryn 60
Chisholm, Kelsi 71
Christensen, Kendra 71
Churchill, Keondre 60
Claassen, Carine 60
Clark, Tricia 57
Clay, Joshua 2, 60, 75
Cochrane, Alex 60
Collins, Nicholas 71
Cook, Lieacha 60, 78
Cordes, Caitlin 71, 76
Cottage, James 13, 57
Craft, Rachel 71, 76
Crawford, Blake 71
Crist, Bailea 48, 60, 80
Cronse-Dick, Christine 54
Cruz, Mario 71, 75
Cusick, Carley 60

D

Daggett, Seth 60
Dao, Candy 50, 60
Dao, Sandy 60
Deckert, Elsie 60
Dick, Gregg 54
Dickson, Danica 57
Dietzel, Shirley 54
Donecker, Julie 10, 11, 71, 76
Driewer, Samantha 5, 60, 80
Drouhard, Juliana 71
Dubose, Montero 60
Dugan, Aaron 60
Duverge, Carvin 71
Dwyer, Eva 60
Dwyer, Lauryn 71, 80

E

Eash, William 54
Ebenkamp, Erica 6, 71, 79
Eddy, Heather 60
Edson, Taylor 71, 76
Edwards, Deante 60, 74
Ehrmann, Charlotte ... 2, 20, 30, 35, 61
Epp, Emily 61
Epp, Naomi 50, 61
Epp-Buller, Rachel 54
Esau, Zach 18, 35, 61, 74
Everett, Mikell 61, 74

F

Fahmi, Aymane 71, 75
Fall, Ahmed 71, 77
Fatten, Katelyn 57
Flaming, Marilyn 54
Flaming, Royce 54
Flint, Justice 61
Flowers, Tavaughn 71, 77
Fontana, Adam 40, 54
Foster, Dakota 24, 61, 77
Foth, Linsey 54
Fowler, Clayton 61, 74
Francis, Brayden 61, 74
Francis, Russ 54
Frederick, Trevor 71, 74
Frey, Zach 57

INDEX

Friesen, Karl 54
Friesen-Birkey, Elizabeth 61
Friesen-Guhr, Henry....61
Fritz, Ryan....61
Frye, Adam....71
Fuentes, David....71, 75
Funk, Elizabeth....71

G

Galliart, Tanner 18, 61, 74
Gallop, Alexandria.... 2, 10, 33, 35, 61
Gamache, Nathaniel....61
Garber, Mathew 61
Garber, Nathan 61
Garcia, Karen 54
Garcia, Kenia....61
Garcia, Sequoia....61
Garcia, Venezia 61
Garcia, Zachary....71
Gehring, Trae....35, 61, 78
Gering, Jon....16, 28, 29, 54
Gering, Jonathan 52
Gerk, Jacklyn 61
Gibson, Charlie 50, 61, 78
Gillette, Jessica 54
Gilmore, Bryan....61
Girton, Emma....29, 62
Goering, Jane....71
Goertzen, Heath....62, 75, 80
Goerzen, Les....54
Goerzen, Peter....54
Gogus, Joseph 55
Gondal, Jalal....62, 77
Gonzalez, Oscar.... 2, 29, 38, 62, 78
Gonzalez, Vivian....62, 76
Gonzalez-Salamanca, Julian....55
Gooden, Kendra.... 8, 11, 62, 76
Goodman, Andrew 11, 38, 71, 75
Graber, Natalie....49, 71, 75, 80
Graham, Madison 71
Graham, Robbie 62, 74, 80
Grant, Aubrey....71
Grant, Briar....71
Gray, Ronald 71
Green, Broderick 2, 30, 62, 74
Green, Missy 57
Green, Tawon 71
Greenway, Nick....57
Greving, Colton 62, 77
Grimsley, Anna 62
Grosch, Tami 71
Gurley, Clyde 72

H

Haag, Adam 55
Haas, Alexander 62
Haase, Alena....62
Habegger, Kelly 35, 72
Hagan, Alex....57
Hagan, Madison 57
Hambelton, Brooke....72
Hansberry, John 62
Harders, Abby 62
Harms, Kelly....57
Harper, Sydney 62, 80
Harris, Elissa 57
Harris, Marjean 72
Harrison, Camryn....62, 74
Harrison, Terry....57
Hawkins, Avery 72, 74
Haynes, Samuel....15
Heinrichs, Katrina 62
Heinrichs, Logan 62
Hemphill, Jeryl....62, 74
Hernandez, Matthew 62, 74
Herring, Michael 57
Herzet, Courtney....62, 75, 80
Herzet, Kristen 62, 80
Hicks, Casey 62
Hicks, Morgan 62, 78

Hiebert, Greta 55
Hilger, Kristen 63
Hill, Hailey 72, 76
Hill, Jordan 2, 18, 24, 44, 48, 72, 80
Hinds, Ariel 72
Hofer-Holdman, Madison 63
Hoffman, Leisle 35, 48, 63, 80
Hoops, Tony 55
Hoskisson, Jeff 55
Hudson, Derrick 4, 10, 63, 74
Hudspeth, Dentton 57
Hughes, Treveyon 72, 80
Hultman, Adrianne 72
Hunsberger, Samuel 72
Hunter, Kimberly 72
Hutton, Abbie 63

I

Ibach, Christopher 57
Inscore, Katherine 72
Ishimwe, Samuel 28, 63, 75
Isley, Trystan 63, 74

J

Jackson, Josh 63, 74, 80
Jackson, Joshua 72
Jacob, Connie 57
Jantz, Allen 55
Jantzen, Mark 55
Jenkins, Dante 72
Jimenez, Axel 63
Johnson, Andrew 55
Johnson, Charles 63, 74
Johnson, Chase 63, 74
Johnson, Drew 57
Johnson, Gabe 63, 79
Johnson, Kali 72
Johnson, Nicole 57
Johnson, Riley 72, 80
Johnson, Sydney 72
Johnston-Getchell, Sydnee 72
Jolivent Jr, Gary 63
Jolliff, Kate 57
Jones, Ben 55
Juhnke, Karl 55

K

Kaltenbach, Jadin 72, 76, 80
Karten, Samantha 63
Katherineberg, Maya 63
Kaufman, Jerod 15, 63
Kempf, Paul 57
Kennedy, Alyjah 49, 63, 77, 80
Kershner, Megan 10, 55
Kilic, Necip-Melih 72
Kimmel, Brian 57
King, Petter 11, 63, 74, 80
Kingery, Maren 72
Kinnicutt, David 63, 74
Kistner, Danen 72, 77
Klassen, Damon 35, 57
Kliewer, Elise 63
Kliewer, Kristin 57
Klusener, Nicole 72, 76
Knapp, Timothy 72
Knight, Emily 63, 75
Knoll, Marco 7, 35, 63
Kohlman, Brad 55
Kondziola, Emily 63
Krase, Denise 55
Krehbiel, Dwight 52, 53, 55
Krestine, Jessica 57
Kroeker, Adam 63
Kroeker, Nathan 41, 52, 64
Kuhns, Peyton 72, 74
Kurtzer, Abigail 72

INDEX

L

Lacombe, Chloe 72
Lacombe, Ryan 26, 42, 64, 79
Lamp, Griffin 35, 64
Lamp, Harrison 64
Lamp, Michelle 57
Landrum, Peyton 72
Laroque, Jessica 64
Larson, Noah 21, 64
Larson, Seth 64
Layman, Kathryn 55
Ledford, Bryce 64
Lee, Rosa 55
Lees, Angela 72
Lehman, Meredith 55
Lengel, Doug 55
Lenley, Charles 41, 64
Lenox, Drannon 4, 72, 74
Lim-Chun, Soyoun 57
Lindley, Garrett 64
Linscheid, Joel 55
Liu, Yanxu 55
Loganbill, Alec 45, 64
Loganbill, Mia 64, 76
Lohfink, Ryan 57
Long, Aaron 11, 53, 64
Long, David 30, 55
Loomis, Krista 72
Lowe, Sabrina 72, 76
Lubbers, Anna 64
Lucas, Rashaka 57
Lumpkins, Colton 64, 74

M

Mack, Destiny 72
Majied, Khalif 64, 74, 80
Malone, Karen 72
Manion, Donalyn 2, 44, 55
Mapes, Anthony 72
Marcy, Araeleigha 64
Marshall, Cordraye 72
Martin, Alexandra 33, 38, 72, 80
Martin, Lyric 72
Martin, Mark 72
Martinez, Julio 57, 64
Masem, Sarah 55
Massanari, Noah 72
Masterson, Brennan 72
Mathews, Michael 72
Maury, Doug 56
McBeth, Erin 72
McCabe-Juhnke, John 56
McCartney, James 56
McClelland, Kaycee 64
McCloud, Annalee 64, 78
McDaniel, Darion 64, 74
McDaniel, Madeline 12, 72, 76
McDowell, Madison 48, 64, 80
McFarland, Allison 56
McGrew, Deanne 56
McHugh, Zane 72
McKelpin, Krystin 10, 64
Meier, Mallory 43, 64, 79
Melugin, Jordan 72
Mendez-Harclerode, Francisca 56
Messer, Rachel 57
Michalski, Kendall 25, 65, 77
Mickens, Connor 36, 65, 78
Middleton, David 56
Middleton, Stacy 56
Miera, Mathew 65
Mike, Irwin 65
Miles, Mike 57
Miller, Marcia 56
Miller, Micah 65
Miller, Steven 65, 74
Milliman, Robert 56
Mills, Cami 65, 80
Minder, Sophia 17, 21, 65
Mitchell-Koch, Jeremy 57
Mitchum, Benjamin 57
Montoya, Bethany 9, 10, 65, 75, 76, 80
Moody, Lori 72

Moore, Heather 56
Moreno, Jose 72
Morgan, Lacey 57
Morgan, Sam 65, 77
Morrison, Shavane 65, 74
Mosakowski, Victoria 72
Moyo, Lincoln 35, 72
Moyo, Linda 30, 32, 72
Mullen, Rebecca 65, 80
Munnings, Alexiou 65, 74
Munoz, Amber 65
Murphy, Morgan 65, 74
Myatt, Avery 8, 29, 65, 76
Myrtle, Erin 57
Myrtle, Hannah 65

N

Nachtigal, Madeline 65
Neely, Jordan 72, 77
Nehrbass, Lauren 14, 65
Nelson, Samantha 72
Neuschafer, Blake 72
Newman, Kayla 25, 72, 77
Nickel, Tina 57
Noella, Mary 57
Norwood, Daylan 65, 74
Nyenhuis, John 72, 77

O

O'Neal, Ariole 72
O'Neal, Skyla 65
Okigbo, Anthony 72, 75, 80
Ostlund, Brendan 72
Oswald, Clark 56
Overbay, Emalee 38, 48, 72, 80

P

Padro, Lil 50, 65
Palmore, Adrian 65, 78
Paulk, Jessica 72, 77
Pearce, Allyson 72, 76
Peery, Landon 65, 74
Phillips, Marvin 66, 74
Phorn, Brandon 66, 74
Picazo, Cristina 72
Pineda, Abby 52, 66
Pineda, Laura 66, 80
Piper, Jon 56
Potter, Kelsey 66
Powell, Donte 2, 23, 35, 66
Powell, Tierra 72, 77
Powers, Brooke 26, 57
Powls, Bethany 14, 66
Preheim, Caroline 66
Preheim, Eric 56
Preheim, Nicholas 66
Price, Logan 66
Price, Seth 66, 74
Prouty, Austin 2, 45, 66
Puckett, Benton 66, 74

Q

Quinlin, Dan 56

R

Rafter, Bethany 72
Rager, Baileigh 66
Rainwater, Lilly 72, 78
Randle, Jaylen 28, 38, 66, 74, 80
Ratzlaff, Elizabeth 45, 66
Ratzlaff, Jenna 66
Ratzlaff, Mike 56
Rauch, Larissa 56
Razo, Jose 72
Reed, Cole 66, 77

INDEX

Rees, Skylar 66
Regier, Addie 46, 72
Regier, Charles 56
Reimer, Roger 56
Reinschmidt, Michael 57
Relph, Kathryn 66, 77
Rempel, Richard 57
Rentas, Wynter 66, 77
Richter, Zane 66
Riddick, Victoria 37, 66, 78
Riffel, Kailyn 72
Riffel, Lisa 57
Riley, William 42, 57
Roberts, Chandler 72
Roe, Connick 35, 46, 72, 75, 79
Rojas, Jose 13, 66, 75
Rosario, Bruce 23, 28, 49, 67, 74, 80
Rose, Tevin 2, 72
Ross, Callie 67
Roth, Jensen 72, 76
Roth, Madison 21, 67
Rupp, Calen 2, 67
Rushing, Joseph 72, 77
Russ, Devin 40, 67, 78
Russell, Jacob 17, 72
Russom, Kobi 2, 19, 24, 72, 75
Rychener, Kelsay 57

S

Sabree, Jajuan 67, 74
Sabree, Jamond 67, 74
Samuel, Hayes 56
Sandstoe, Emma 72, 76
Saunders, Angela 72
Scarry, Siobhan 56, 57
Schmidt, Abigail 25, 67, 77
Schmidt, Bradley 57
Schmidt, Carmen 56
Schmidt, Darrel 56
Schmidt, Kaitlin 72
Schmidt, Kristin 56
Schmidt, Randall 13, 67, 75
Schmidt, Rod 57
Schmidt-Tieszen, Ada 57
Schmieder, Riley 25, 67, 77
Schmitz, Merrick 5, 26, 72, 76
Schmucker, Nathaniel 35, 73
Schrader, Nolan 42, 67, 79
Schrag, Elizabeth 73
Schrag, Katherine 67
Schrag, Michelle 46, 48, 67, 80
Schrag, Rebecca 6, 30, 32, 67
Schreffler, Morgan 57
Schroeder, Karlie 25, 52, 67, 77
Schroeder, Vanessa 57
Schwartz, Tara 28, 67
Scott, Jaylon 24, 67, 77
Scott, Lara 26, 67
Scott, Lisa 57
Scudder, Rylie 67
Scurry, Chantz 67, 74
Seabolt, Josh 67, 74, 78
Seal, Sarene 67
Sebes, Katherine 73
Seimens, Doug 57
Selichnow, Billie 67
Sharon, Kniss 57
Shelly, Patricia 57
Sheriff, Kent 57
Sheriff, Michelle 2, 57
Shima, Zachary 67, 79
Shirley, Kayla 68
Shirley, Tammy 57
Shoffner, Katelyn 68
Shogren, Rachel 73
Shores, Bradley 57
Shourbaji, Jumanah 68
Showalter, Kenitra 73
Siemens, Angus 7, 9, 73, 75, 80
Siemens, Doug 7, 50
Siemens, Zoe 68
Sigwing, Jonathan 73

T

Simmons, Amber 57
Simmons, Martin 57
Simmons, Samantha 73, 76
Simon, Tyshawn 18, 68, 74
Simonds, Aleena 68
Simons, Kerrigan 68, 80
Simpson, Brooke 68
Simpson, Courtney 73, 78
Simpson, Emily 68
Singh, Jordan 68, 79
Singleton, Devante 68
Sleep, Treyton 51, 68, 77
Smith, Cameron 68, 74
Smith, Garrett 50, 68
Smith, Isaiah 39, 68
Smith, Jaidon 68, 74
Smith, Sarah 39, 68, 80
Smucker, Neil 45, 68
Song, Gwonhyeong 73
Soriano, Bryant 73, 75
Sparks, Chase 36, 68, 78
Speakman, Ashlynn 68
Spencer, Brittany 73
Spurgeon, Claria 68, 77
Stafford, Kori 73
Starlin Driver, Braedon 68
Stevensom-Bisom', Capri 68
Stohs, Broderick 68
Stokes, Allan 57
Strand, Cal 69, 74
Strauss, Samantha 69
Strausz, Bailey 69
Strecker, Autumn 69
Street, Amondre 2, 10, 69, 74, 80
Street, Sydney 69, 78
Stucky, Anna 69
Stucky, Gail 57
Stucky, Renae 57, 69
Stump, Blayne 69, 78
Swartley, Kate 57
Tavares, Matheus 69
Taylor, Bryanna 69
Taylor, Michael 57
Teeter, Sarah 73
Tenant, Sydney 69, 77
Texeira, Dante 69, 75
Thiesen, Barbara 57
Thiesen, John 57
Thomas, Jessie 35, 69
Thomas, Paula 73
Thompson, Megan 73
Tildon, Jared 69, 74
Tonn, Rebekah 73
Tornes, Chris 69
Torrens, Kacie 38, 73, 76
Torres, Mitchell 73
Tran, Elizabeth 69
Tran, Laura 69
Troyer, Ashlyn 35, 69
Turner, Sarah 69
Tyrell, Geraldine 57

U

Unruh, Fred 57
Unruh, Luke 27, 47, 69, 74
Uzananski, Peyton 69

V

Vanderbeen, Kaylee 69
Vermillion, Mary 69
Voth, Cassandra 9, 45, 70, 75
Vrtiska, Kristi 57

W

Wall, Chloe 73
Wallace, Alayna 12, 73, 75, 76

INDEX

Walters, Payton 35, 70, 76
Washington, Caleb 35, 70, 74
Wassink, Dan 57
Weaver, Kendrick 14, 70
Wedel, Allen 57
Wedel, Kip 57
Weiher, Kiesen 24, 70, 77
Wentz, Christine 70
Wenzal, Bethany 57
Westerfield, Sage 70, 76
Wetter, Olivia 70
Wewe, Shaylee 73
White, Garrett 24, 70, 77
White, Greg 70, 77
White, Lauren 73
Wiens, Anna 40, 70
Wiles, Kalynn 70, 78
Wilkins, Mason 73, 77
Williams, Caitlin 25, 26, 70, 77
Williams, Kyla 70, 80
Wilson, Alexis 31, 70, 80
Wilson, Elijah 70, 77
Wilson, Kaci 14, 43, 46, 70, 79
Wilson, Kaytlin 70
Wilson, Kyle 49, 70, 80
Wilson, Samuel 73
Wilson, Sheryl 57
Winfield, Joseph 18, 28, 70, 74
Winter, Connie 57
Wong, Serena 6, 43, 70, 79
Woodward, Lauren 7, 14, 70
Worswick, Logan 73
Wullf-Cochrane, David 70

Y

Yanagidaira, Kaho 40, 70
Ying Tang, Tien Lo 73
Yoder, Jayce 27, 41, 71
Young, Briley 71
Young, Bryant 71
Young, Mackenzie 71

Z

Zewge, Mikias 71, 77
Zuercher, Melanie 30, 57

MEMO

MEMO
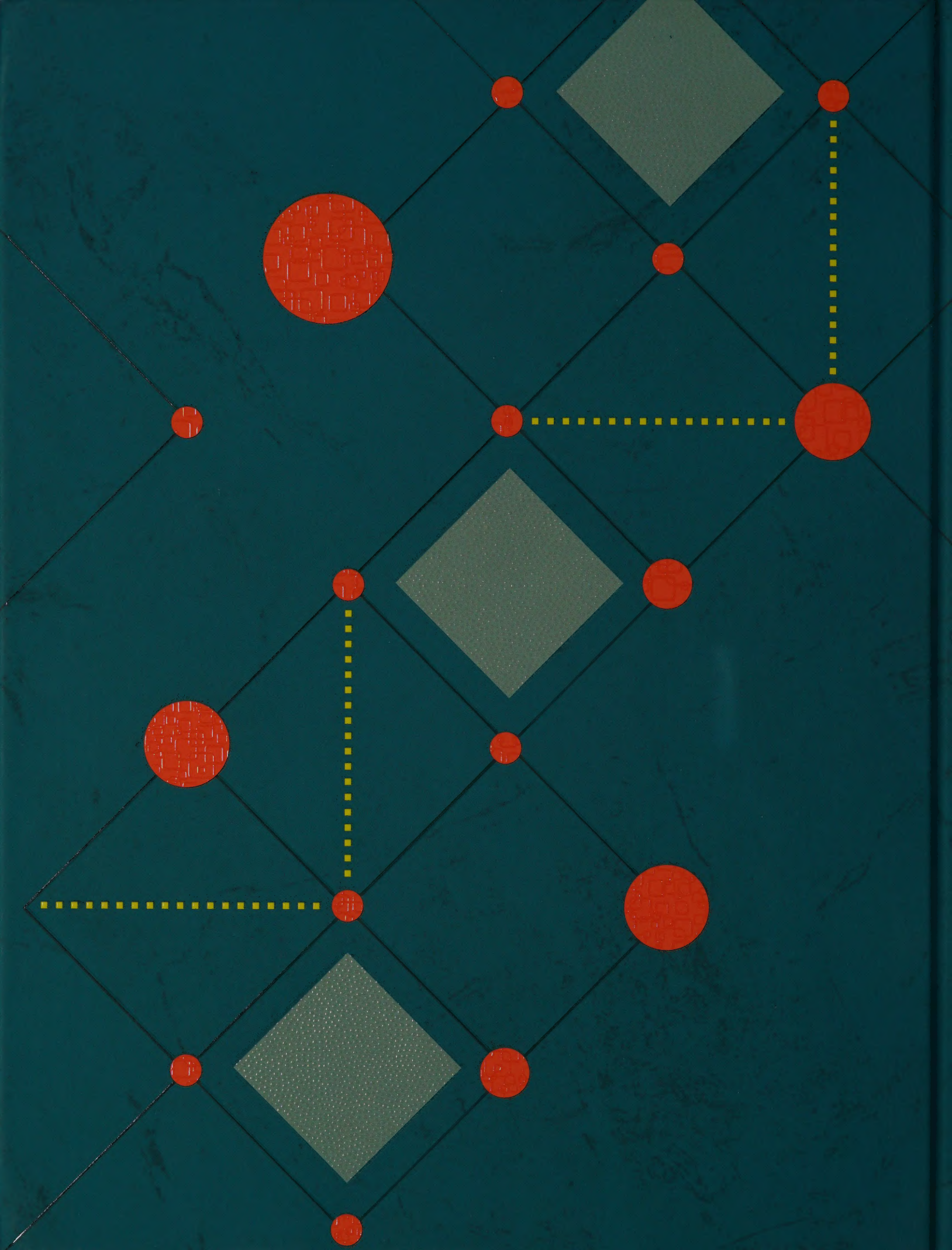
MEMO